

BENE



—
📍 EAST RING ROAD 3 INTERSECTION, JIANGHAI DISTRICT, JIANGMEN CITY, GUANGDONG PROVINCE.

☎ +86 13059294549

🌐 WWW.BENEHARDWARE.COM

✉ SALES@BENEHARDWARE.COM



BLIND CORNOR STORAGE
-PIETRA- P1-P20

MAGIC CONNER P1-P12
SWING TRAY P13-P18
REVOLVING BASKET P19-P26
MAGIC CONNER L/R P27-P30

METAL DRAWER STORAGE
-ALBERO- P31-P38

PULL OUT BASKET P31-P38

TALL UNIT STORAGE
-UCCELLI- P39-P54

PANTRY P39-P54

TALL UNIT STORAGE
P25-28

PULL DOWN ELEVATOR
P22-P24

PULL DOWN ELEVATOR
-LAGO VERDE- P55-P70

ELEVATOR BASKET P55-P70

BREAD BAG BOTTLE RACK 2 IN 1
-NIDO- P71-P128

BOTTLE RACK P71-P106
BREAD BAG P107-P128

DISH RACK

-TEBSL- P129-P132

DUST BIN P129-P132

DUST BIN

-TERRA- P133-P136

DUST BIN P133-P136

DUST BIN
P65-P68

BREAD BAG BOTTLE RACK 2 IN 1
P33-P64

BLIND CORNOR STORAGE
P1-P20

METAL BASKET STORAGE
P21-P24



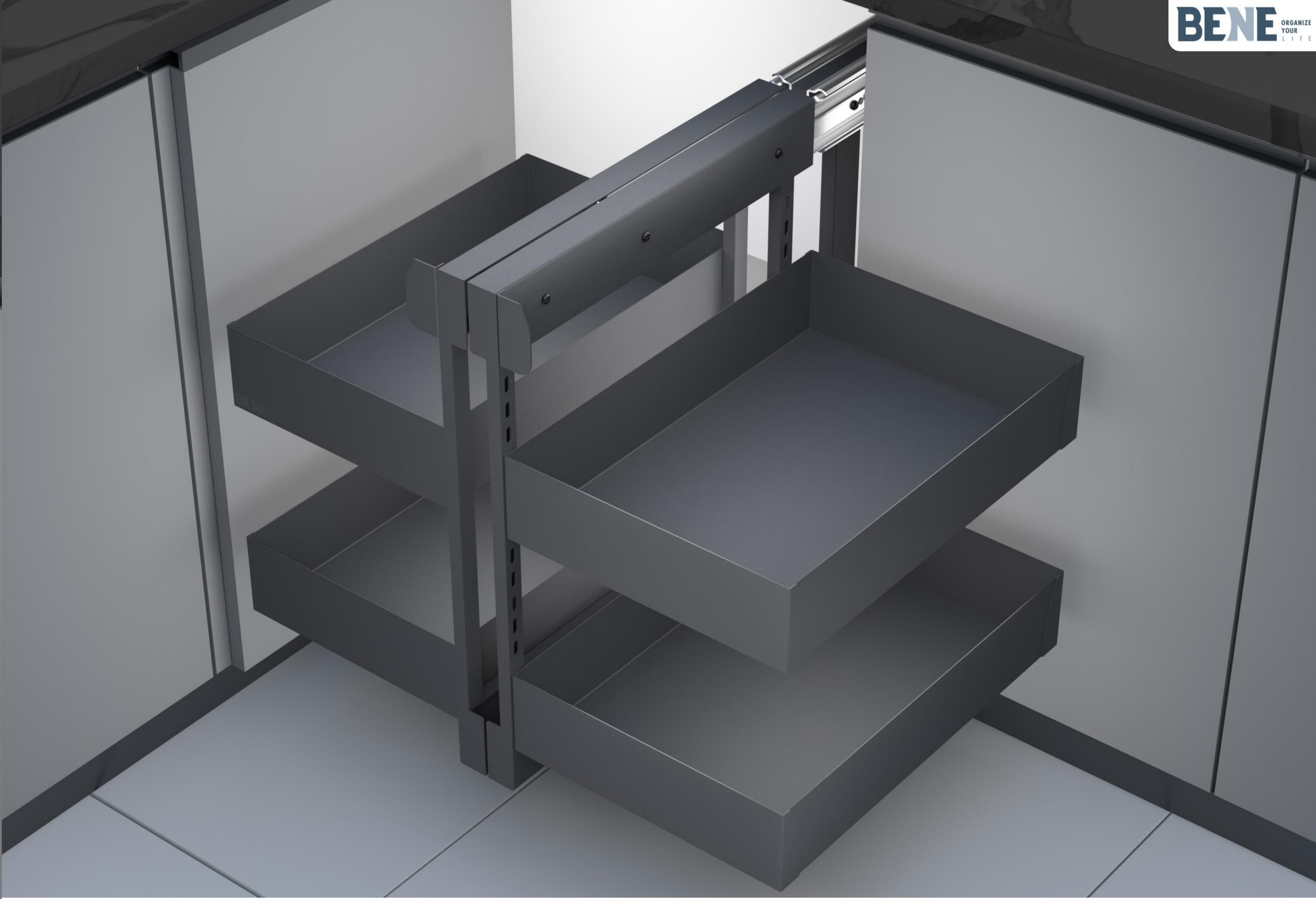

-MAGIC CONNER-

| SPECIFICATION | FINISH | FUNCTION | MATIERAL | SIZE | ACCESSORY | OPENING ANGLE |
|----------------------------|--------|-----------------|------------------|------------------|--------------------|---------------|
| 800MM MAGIC CORNER 2 LAYER | GREY | WITH SOFT CLOSE | GALVANIZED PLATE | W636*D460*H620MM | WITH ANTI-SLIP MAT | ≥400MM |
| 800MM MAGIC CORNER 3 LAYER | GREY | WITH SOFT CLOSE | GALVANIZED PLATE | W636*D460*H720MM | WITH ANTI-SLIP MAT | ≥400MM |
| 900MM MAGIC CORNER 2 LAYER | GREY | WITH SOFT CLOSE | GALVANIZED PLATE | W680*D460*H720MM | WITH ANTI-SLIP MAT | ≥450MM |
| 900MM MAGIC CORNER 3 LAYER | GREY | WITH SOFT CLOSE | GALVANIZED PLATE | W680*D460*H720MM | WITH ANTI-SLIP MAT | ≥450MM |



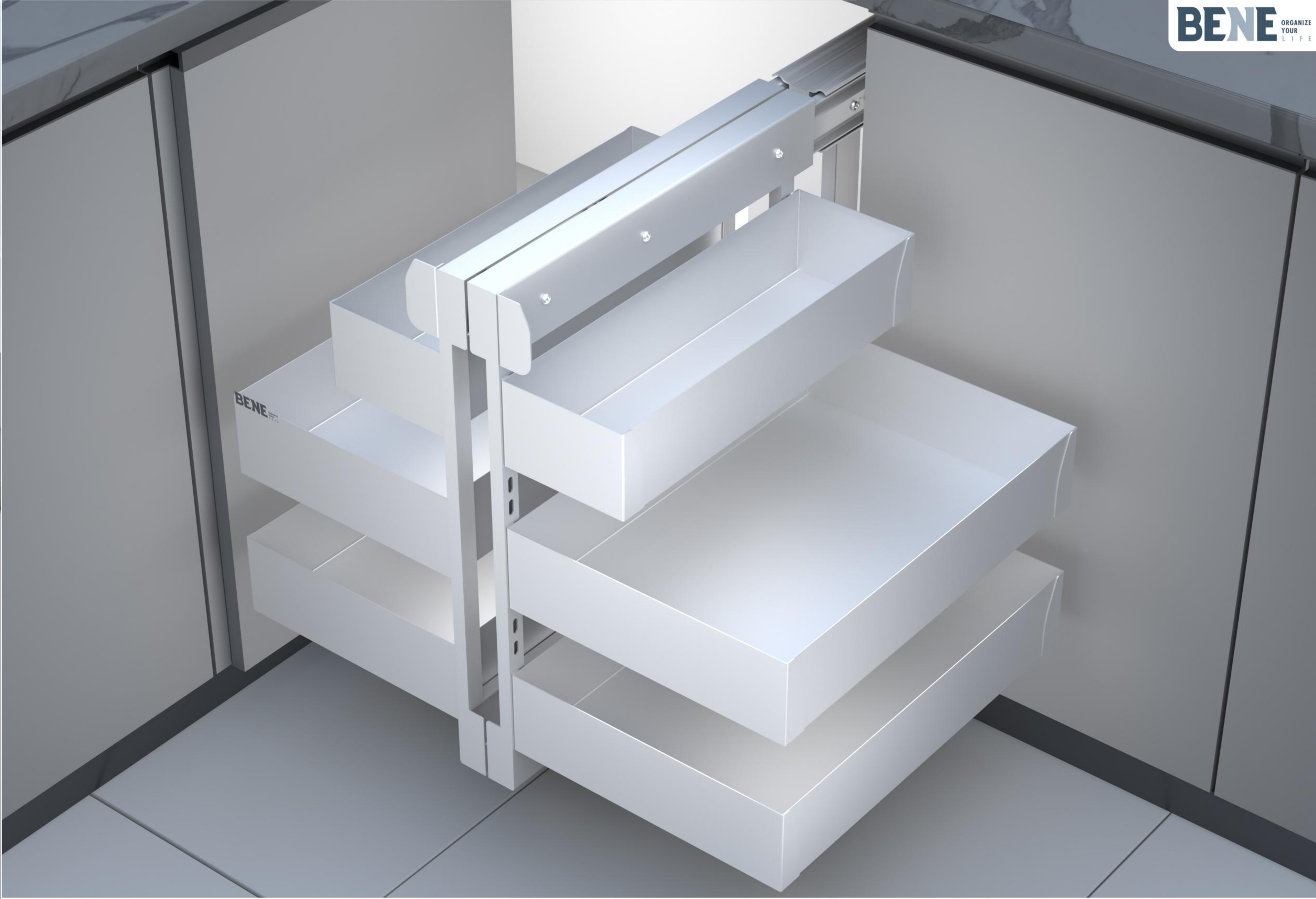

PIETRA-MAGIC CONNER-

| SPECIFICATION | FINISH | FUNCTION | MATIERAL | SIZE | ACCESSORY | OPENING ANGLE |
|----------------------------|--------|-----------------|------------------|------------------|--------------------|---------------|
| 800MM MAGIC CORNER 2 LAYER | WITH | WITH SOFT CLOSE | GALVANIZED PLATE | W636*D460*H620MM | WITH ANTI-SLIP MAT | ≥400MM |
| 800MM MAGIC CORNER 3 LAYER | WITH | WITH SOFT CLOSE | GALVANIZED PLATE | W636*D460*H720MM | WITH ANTI-SLIP MAT | ≥400MM |
| 900MM MAGIC CORNER 2 LAYER | WITH | WITH SOFT CLOSE | GALVANIZED PLATE | W680*D460*H720MM | WITH ANTI-SLIP MAT | ≥450MM |
| 900MM MAGIC CORNER 3 LAYER | WITH | WITH SOFT CLOSE | GALVANIZED PLATE | W680*D460*H720MM | WITH ANTI-SLIP MAT | ≥450MM |



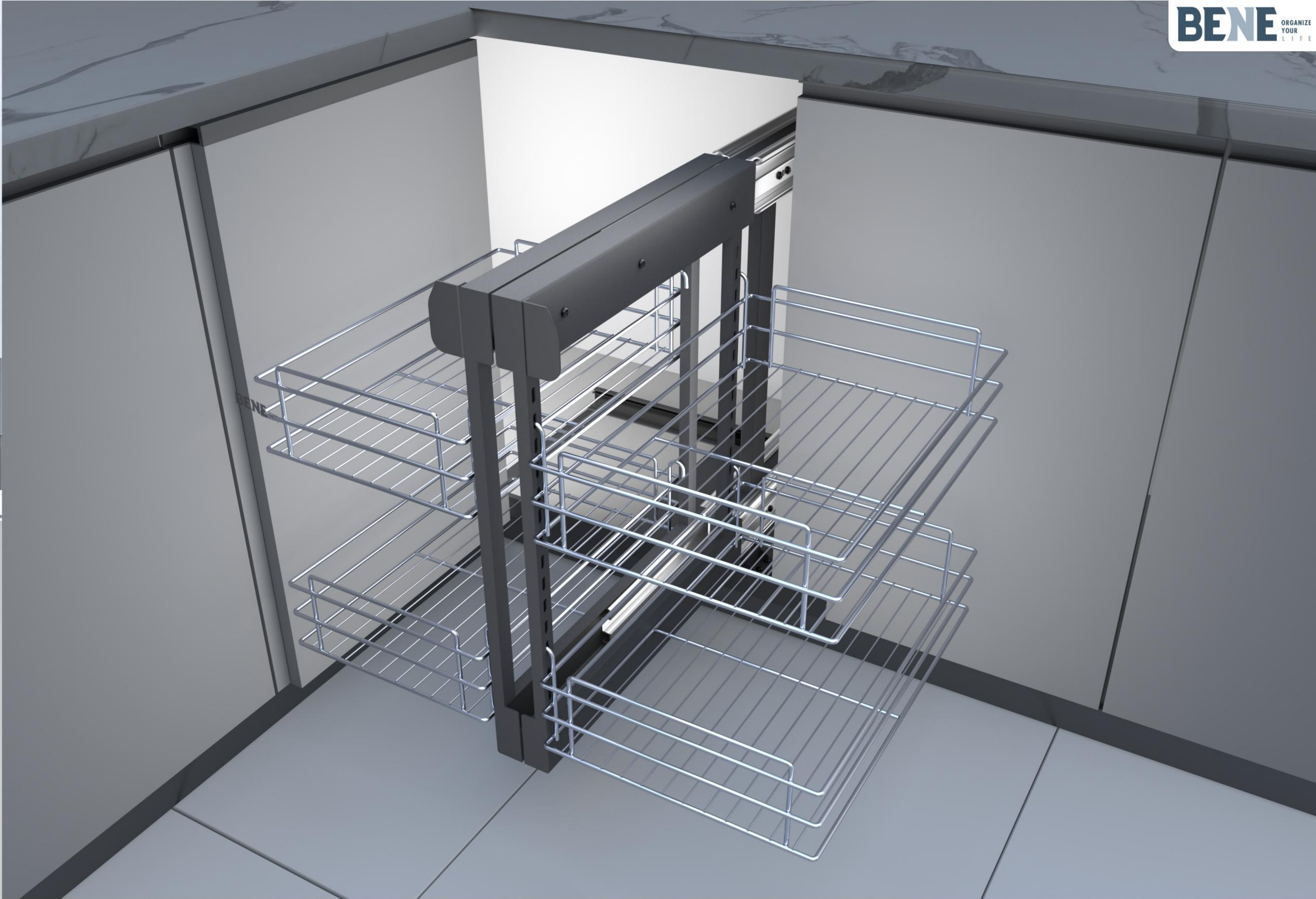

PIETRA-MAGIC CONNER-

| SPECIFICATION | FINISH | FUNCTION | MATERIAL | SIZE | ACCESSORY | OPENING ANGLE |
|----------------------------|--------|-----------------|------------------|------------------|--------------------|---------------|
| 800MM MAGIC CORNER 2 LAYER | WITH | WITH SOFT CLOSE | GALVANIZED PLATE | W636*D460*H620MM | WITH ANTI-SLIP MAT | ≥400MM |
| 800MM MAGIC CORNER 3 LAYER | WITH | WITH SOFT CLOSE | GALVANIZED PLATE | W636*D460*H720MM | WITH ANTI-SLIP MAT | ≥400MM |
| 900MM MAGIC CORNER 2 LAYER | WITH | WITH SOFT CLOSE | GALVANIZED PLATE | W680*D460*H720MM | WITH ANTI-SLIP MAT | ≥450MM |
| 900MM MAGIC CORNER 3 LAYER | WITH | WITH SOFT CLOSE | GALVANIZED PLATE | W680*D460*H720MM | WITH ANTI-SLIP MAT | ≥450MM |



BENE

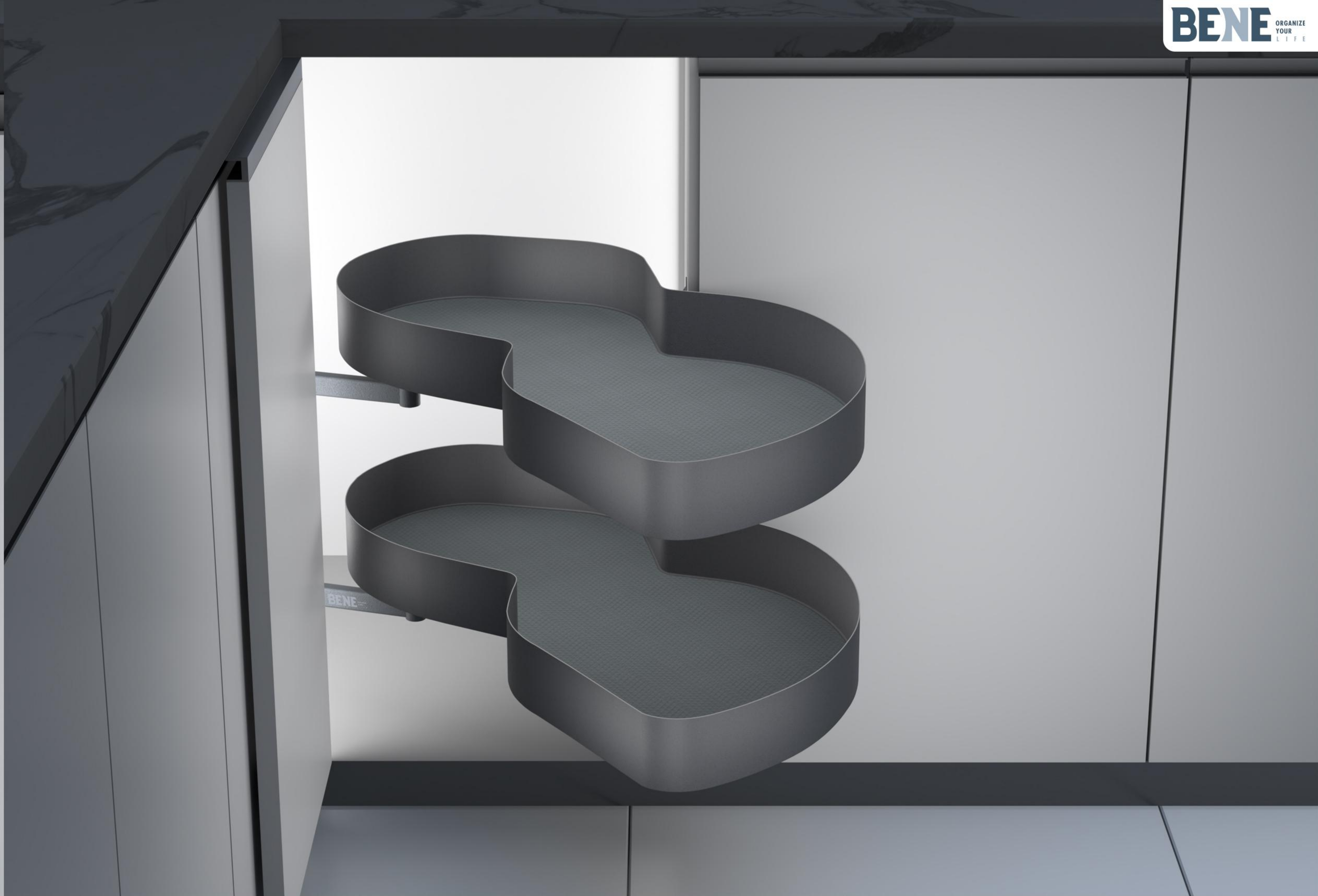

PIETRA-SWING TRAY-

| SPECIFICATION | FINISH | FUNCTION | MATERIAL | ACCESSORY | SIZE |
|----------------------|--------|------------------------|-----------------------------|--------------------|----------------------|
| 800MM SWING TRAY L/R | GREY | WITH SILENT SOFT CLOSE | GALVANIZED PLATE+ MDF BOARD | WITH ANTI-SLIP MAT | W830*D490*H600~750MM |
| 900MM SWING TRAY L/R | GREY | WITH SILENT SOFT CLOSE | GALVANIZED PLATE+ MDF BOARD | WITH ANTI-SLIP MAT | W930*D500*H600~750MM |



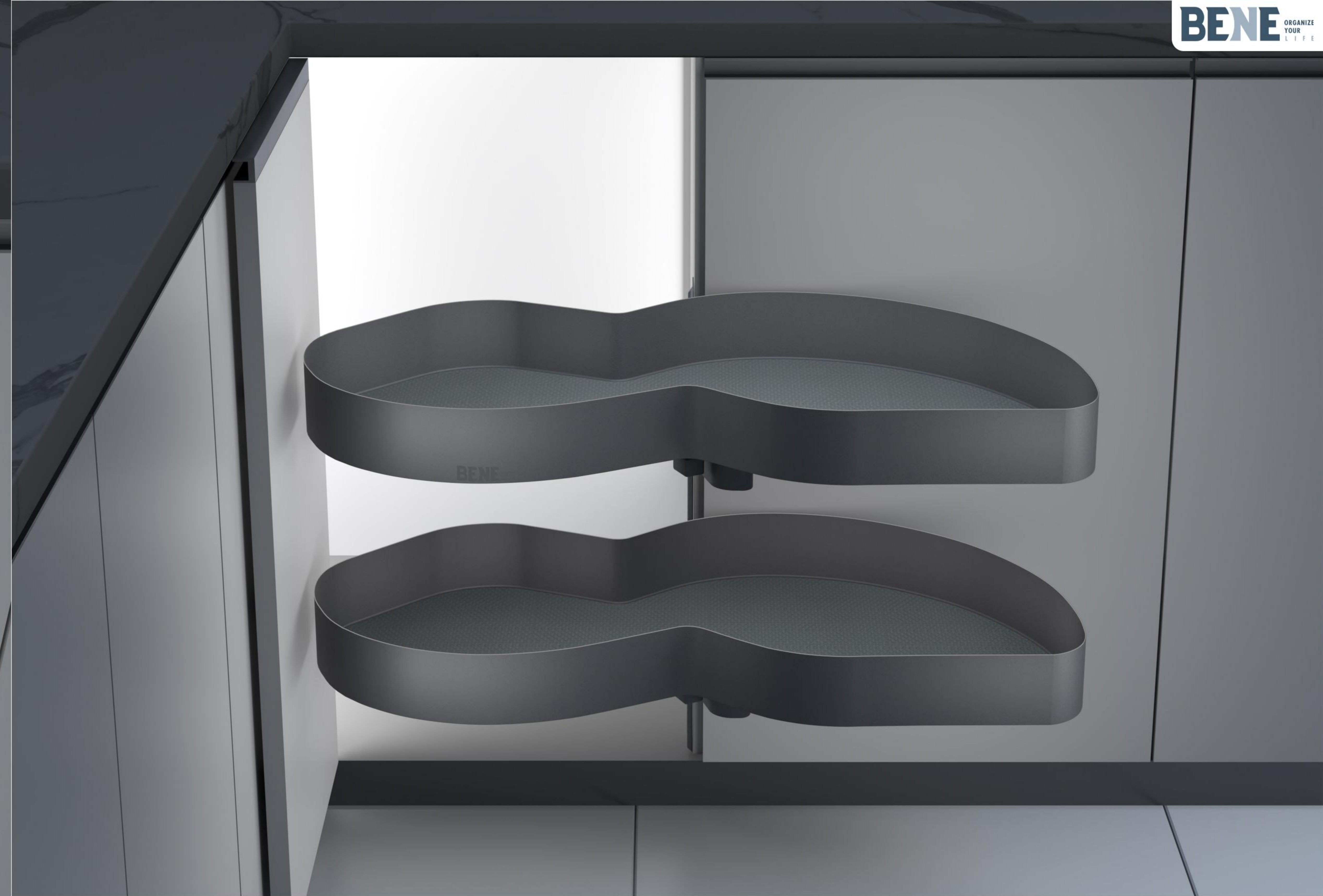
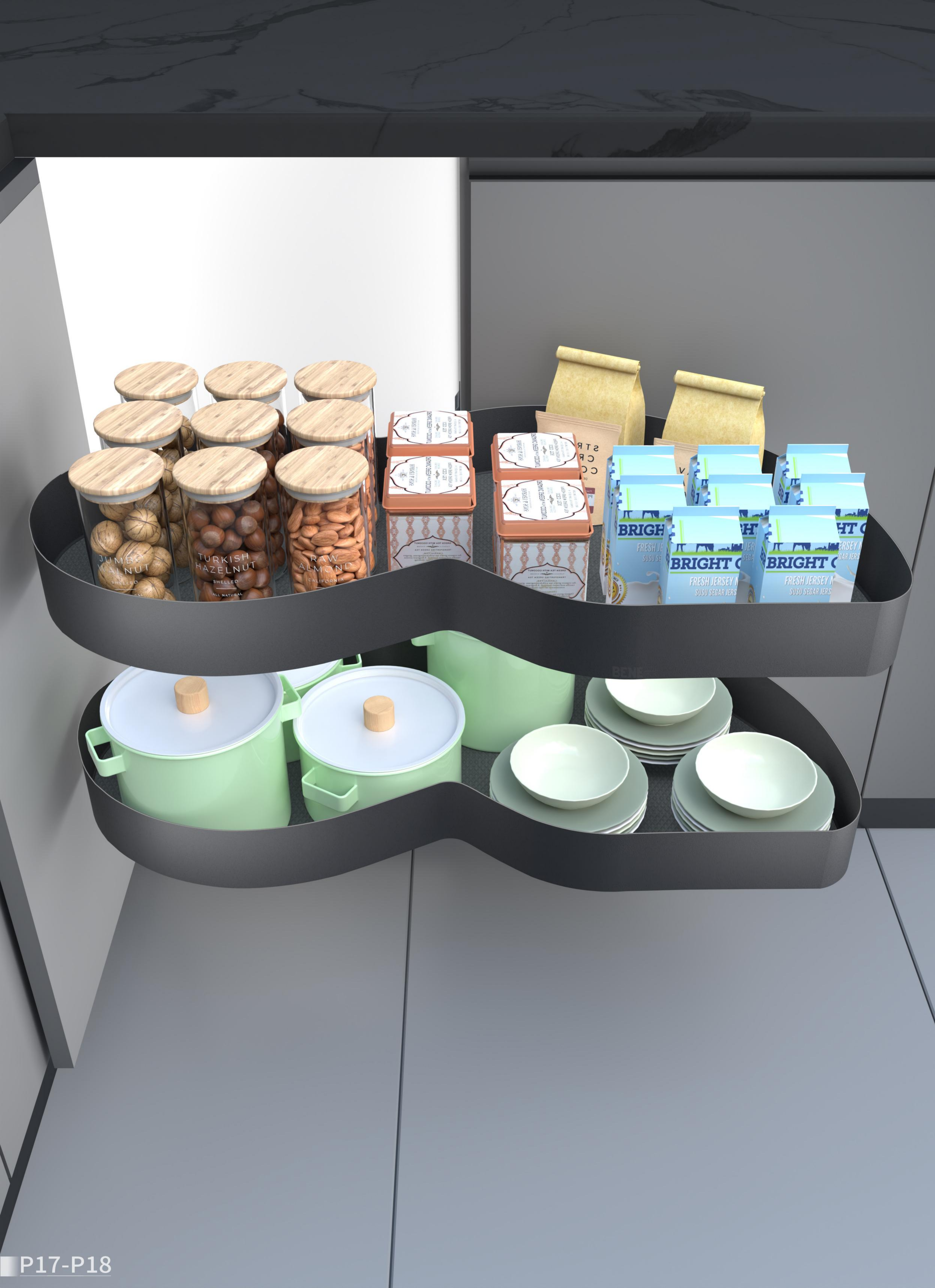

-SWING TRAY FULL OPEN-

| SPECIFICATION | FINISH | FUNCTION | MATERIAL | ACCESSORY | SIZE |
|----------------------|--------|------------------------|-----------------------------|--------------------|----------------------|
| 800MM SWING TRAY L/R | GREY | WITH SILENT SOFT CLOSE | GALVANIZED PLATE+ MDF BOARD | WITH ANTI-SLIP MAT | W830*D490*H600~750MM |
| 900MM SWING TRAY L/R | GREY | WITH SILENT SOFT CLOSE | GALVANIZED PLATE+ MDF BOARD | WITH ANTI-SLIP MAT | W930*D500*H600~750MM |

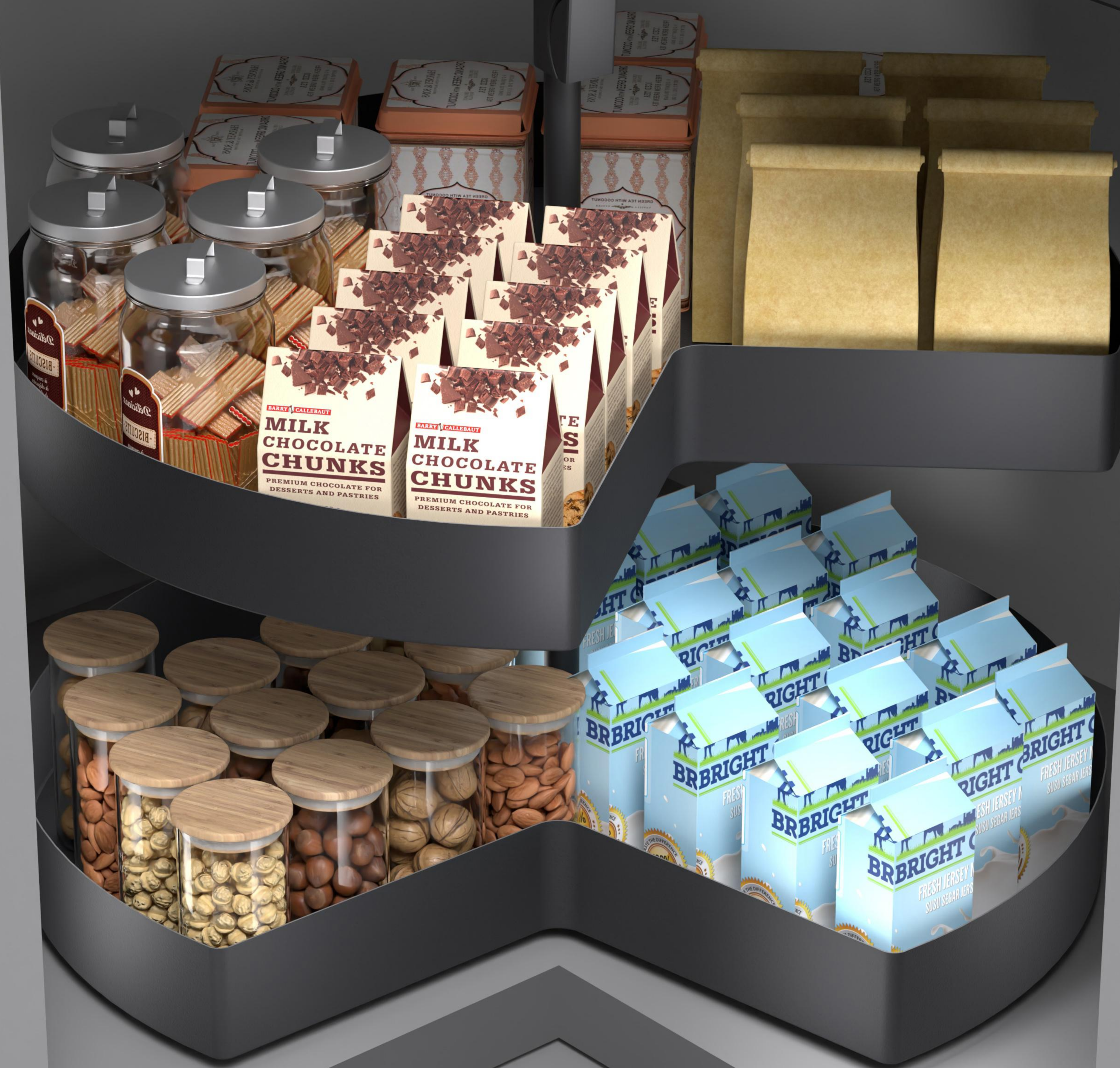

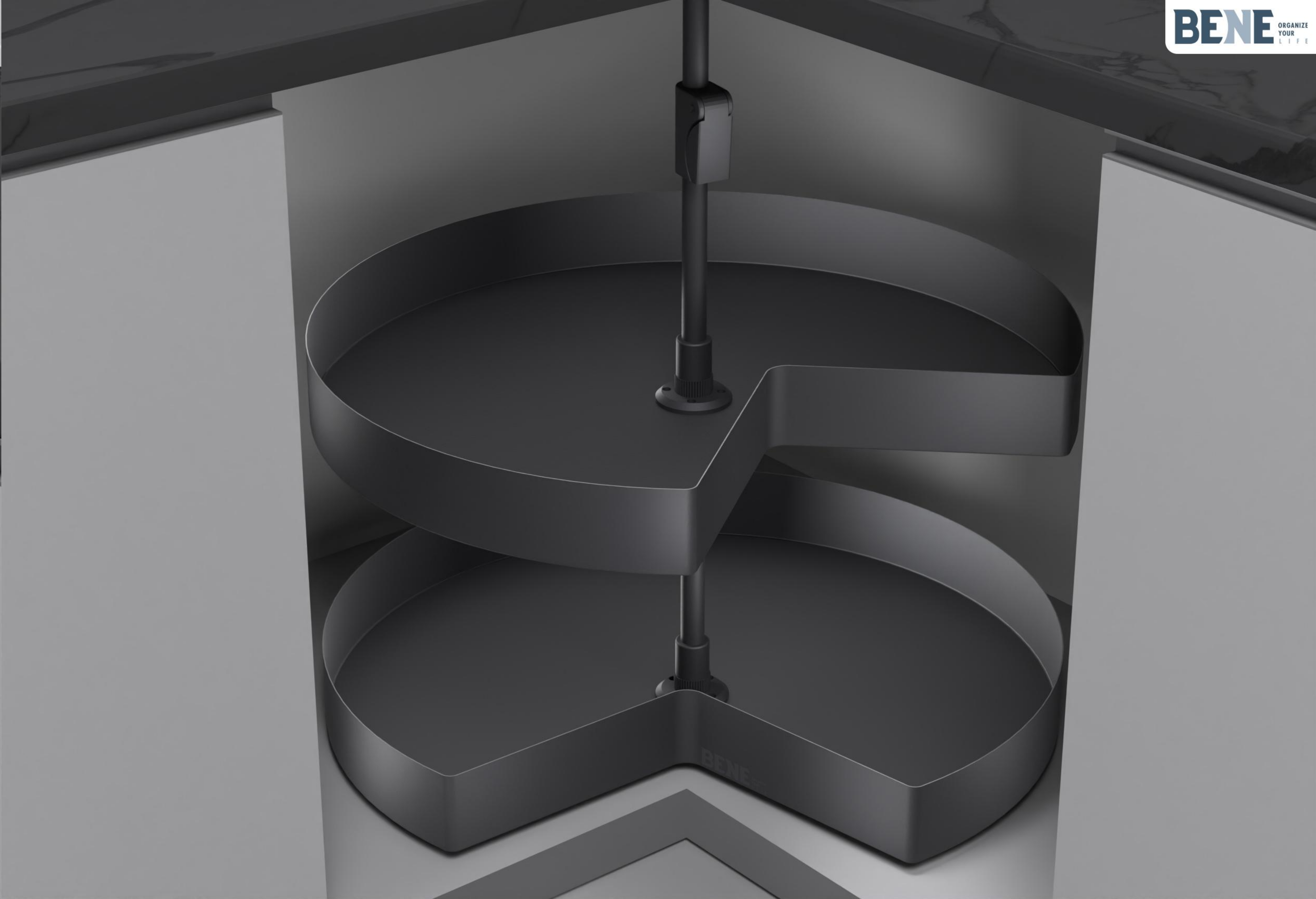

-REVOLVING BASKET-

| SPECIFICATION | CABINET | FINISH | MATERIAL | SIZE | ACCESSORY |
|-------------------------|---------|--------|----------------------------|---------------|-------------------|
| WOODEN REVOLVING BASKET | 800MM | GREY | GALVANIZED PLATE+MDF BOARD | Φ710*H600~750 | WITH ANTI SLP MAT |
| WOODEN REVOLVING BASKET | 800MM | GREY | GALVANIZED PLATE+MDF BOARD | Φ810*H600~750 | WITH ANTI SLP MAT |



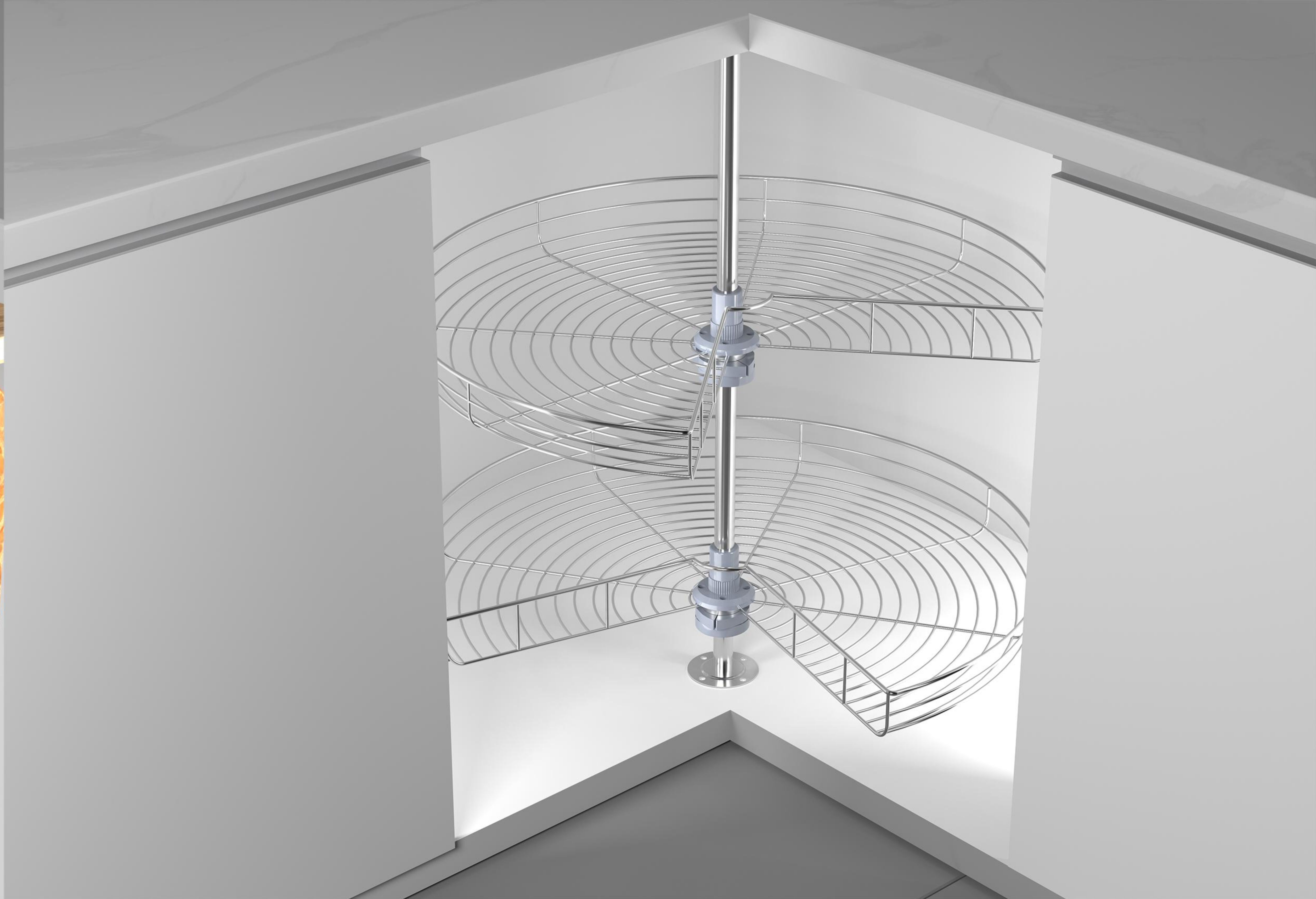

-REVOLVING BASKET-

| SPECIFICATION | CABINET | FINISH | MATERIAL | SIZE | ACCESSORY |
|-------------------------|---------|--------|----------------------------|---------------|-------------------|
| WOODEN REVOLVING BASKET | 800MM | GREY | GALVANIZED PLATE+MDF BOARD | Φ710*H600~750 | WITH ANTI SLP MAT |
| WOODEN REVOLVING BASKET | 800MM | GREY | GALVANIZED PLATE+MDF BOARD | Φ810*H600~750 | WITH ANTI SLP MAT |

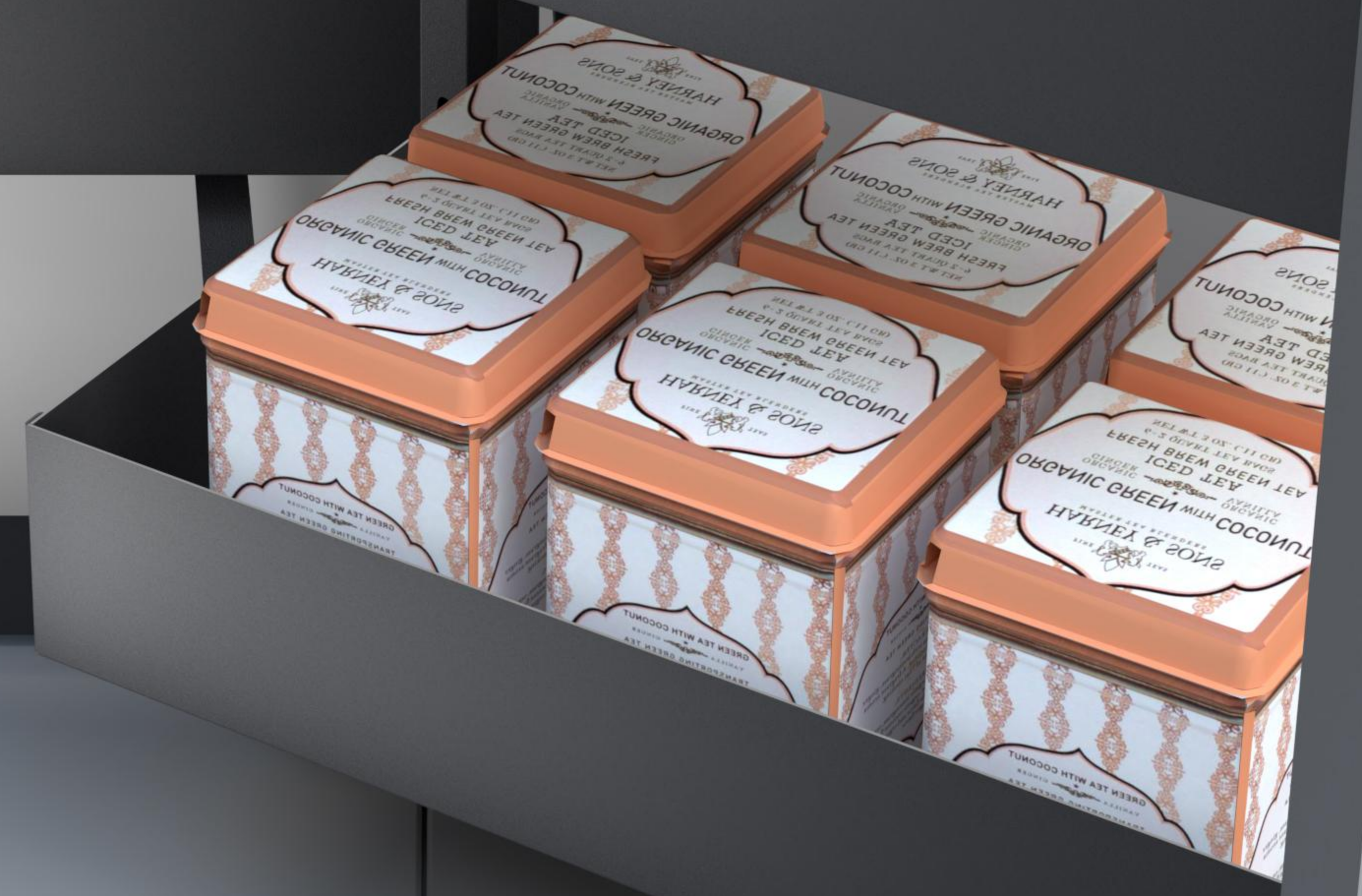
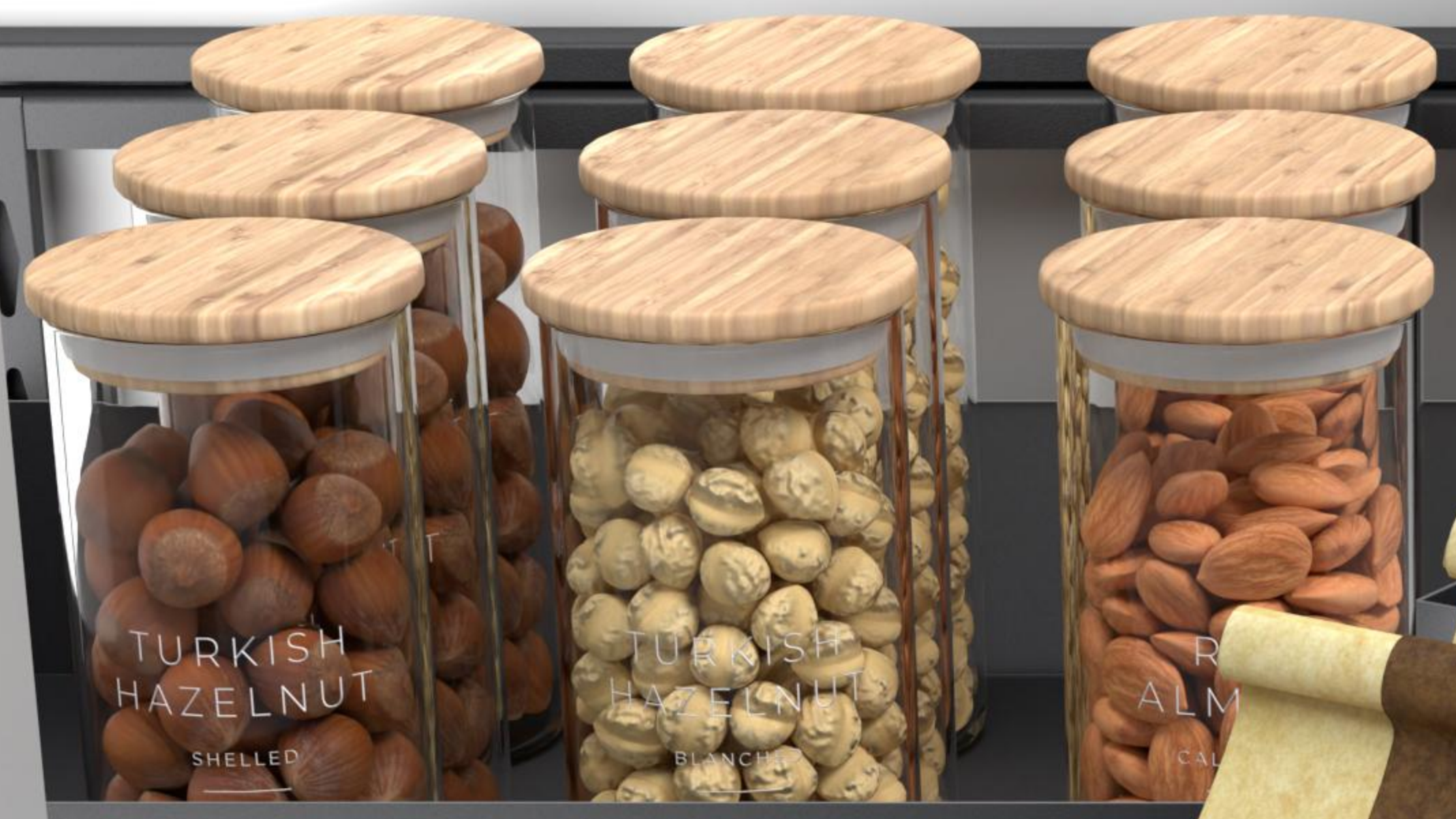

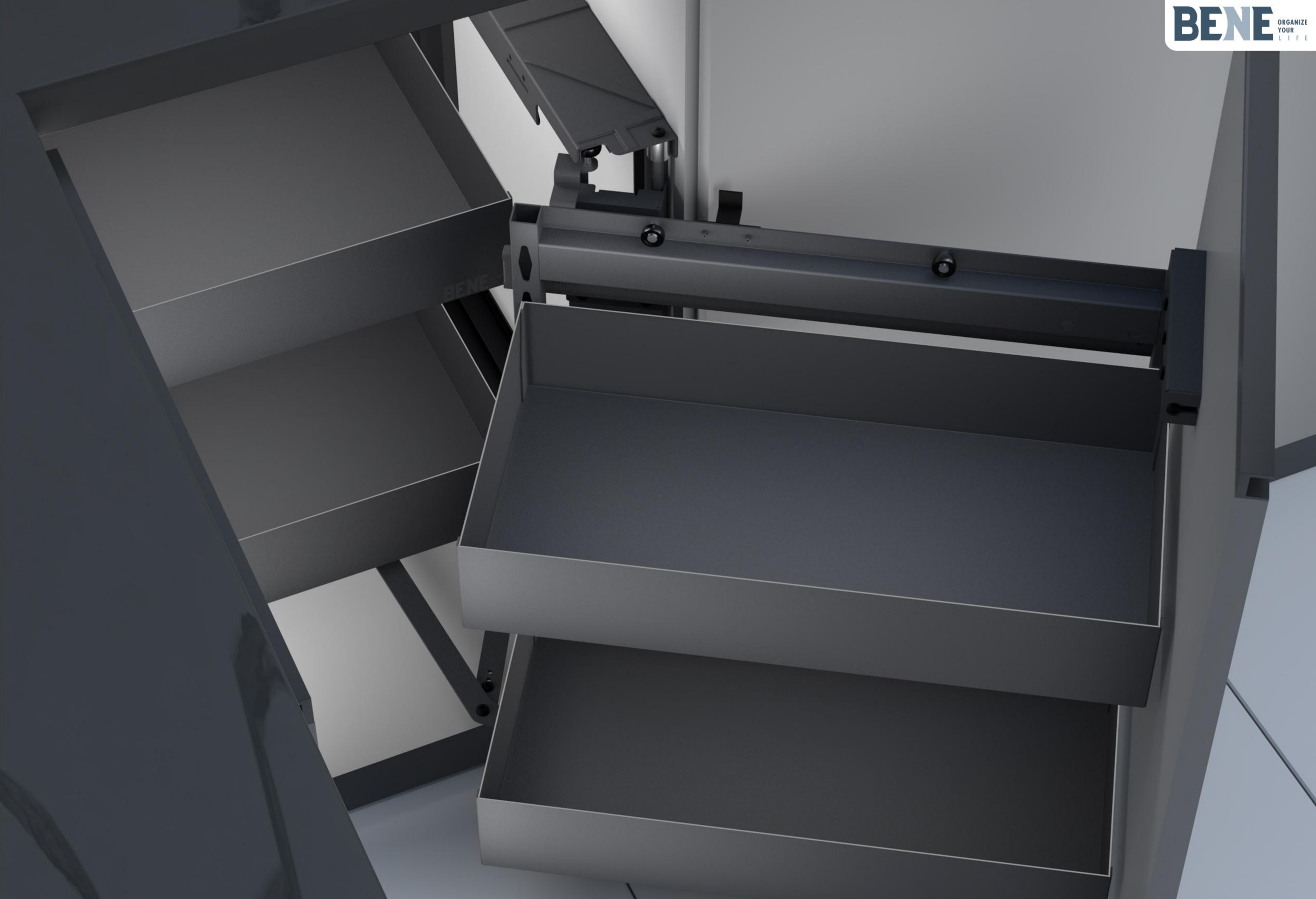
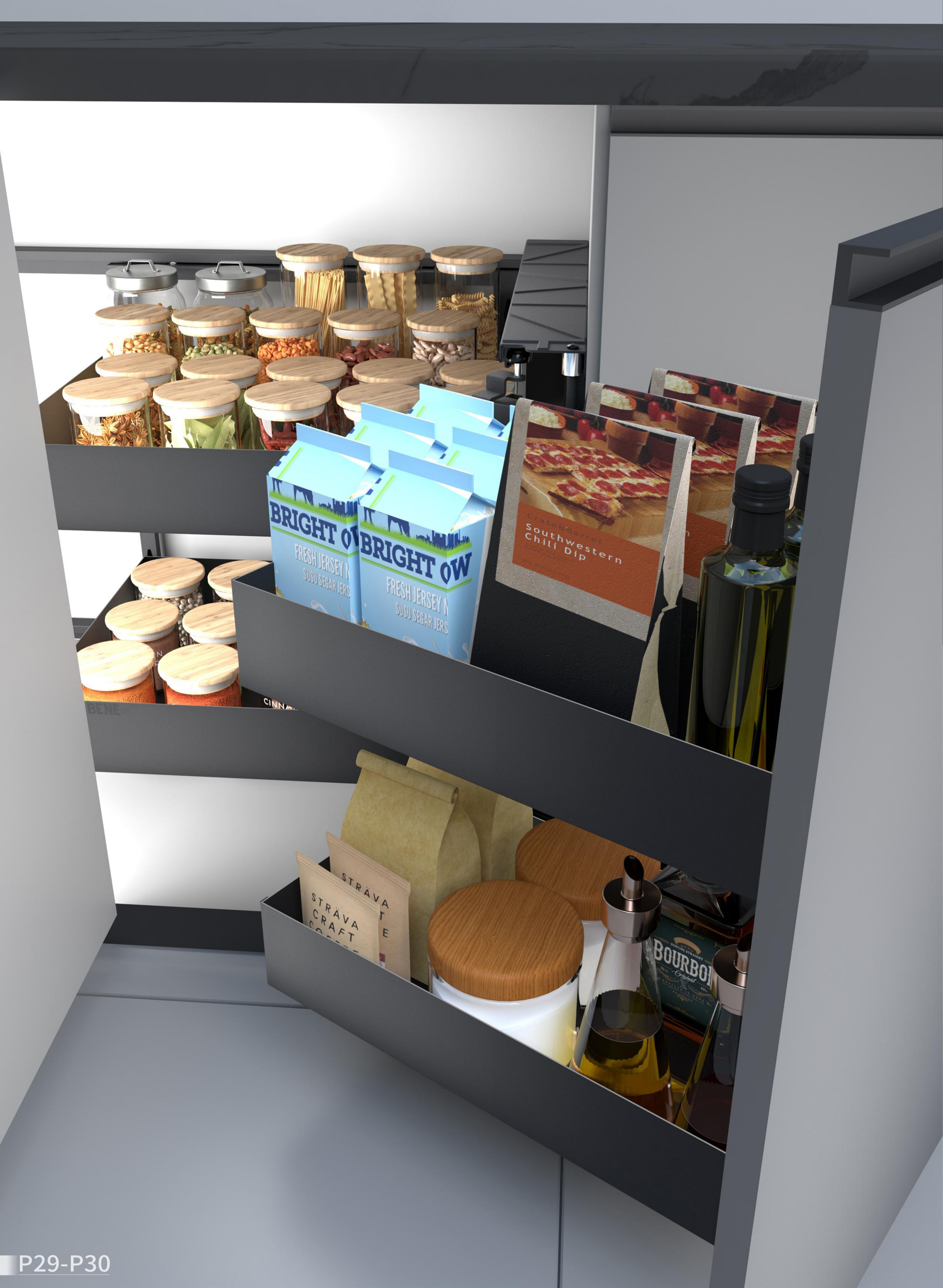

PITRA-MAGIC CORNER L/R-

P29-P30

| SPECIFICATION | FINISH | MATERIAL | SIZE | ACCESSORY |
|-------------------------------------|--------|------------------|------------------|--------------------|
| HALF OPEN 2 LAYERS MAGIC CORNER L/R | GREY | GALVANIZED PLATE | D465XW370XH100MM | WITH ANTI SLIP MAT |



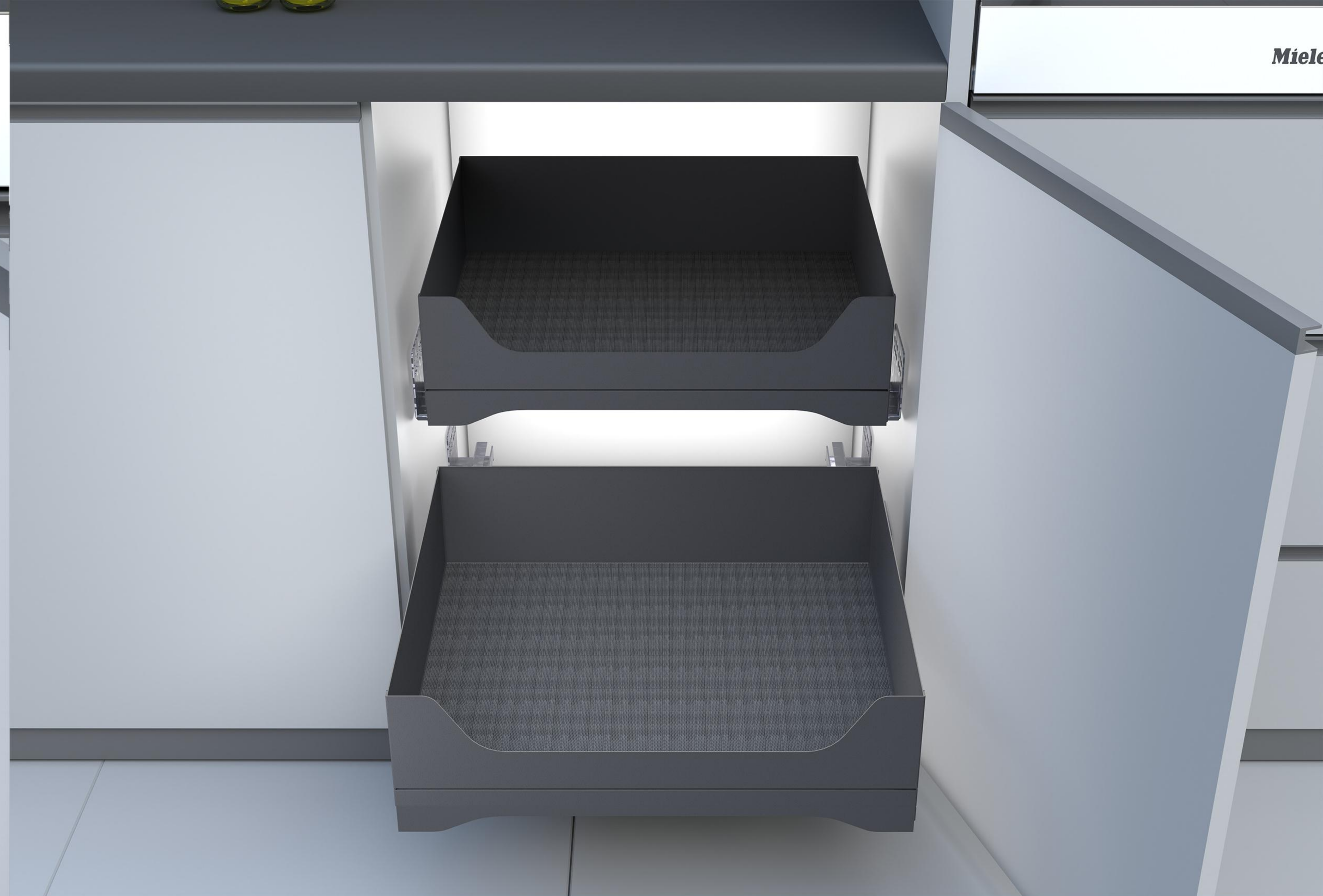

ALBERO-PULL OUT DRAWER BASKET-

| SPECIFICATION | FINISH | MATERIAL | SIZE | OPENING ANGLE | FUNCTION | ACCESSORY |
|---------------------|--------|------------------|------------------|---------------|------------------------|--------------------|
| 400MM DRAWER BASKET | GREY | GALVANIZED PLATE | W325*D440*H130MM | ≥400MM | WITH SELF & SOFT CLOSE | WITH ANTI SLIP MAT |
| 450MM DRAWER BASKET | GREY | GALVANIZED PLATE | W375*D440*H130MM | ≥450MM | WITH SELF & SOFT CLOSE | WITH ANTI SLIP MAT |
| 500MM DRAWER BASKET | GREY | GALVANIZED PLATE | W425*D440*H130MM | ≥500MM | WITH SELF & SOFT CLOSE | WITH ANTI SLIP MAT |
| 600MM DRAWER BASKET | GREY | GALVANIZED PLATE | W525*D440*H130MM | ≥600MM | WITH SELF & SOFT CLOSE | WITH ANTI SLIP MAT |
| 700MM DRAWER BASKET | GREY | GALVANIZED PLATE | W625*D440*H130MM | ≥700MM | WITH SELF & SOFT CLOSE | WITH ANTI SLIP MAT |
| 800MM DRAWER BASKET | GREY | GALVANIZED PLATE | W725*D440*H130MM | ≥800MM | WITH SELF & SOFT CLOSE | WITH ANTI SLIP MAT |
| 900MM DRAWER BASKET | GREY | GALVANIZED PLATE | W825*D440*H130MM | ≥900MM | WITH SELF & SOFT CLOSE | WITH ANTI SLIP MAT |





ALBERO-PULL OUT DRAWER BASKET-

| SPECIFICATION | FINISH | MATERIAL | SIZE | OPENING ANGLE | FUNCTION | ACCESSORY |
|---------------------|--------|------------------|------------------|---------------|------------------------|--------------------|
| 400MM DRAWER BASKET | IRON | GALVANIZED PLATE | W325*D440*H130MM | ≥400MM | WITH SELF & SOFT CLOSE | WITH ANTI SLIP MAT |
| 450MM DRAWER BASKET | IRON | GALVANIZED PLATE | W375*D440*H130MM | ≥450MM | WITH SELF & SOFT CLOSE | WITH ANTI SLIP MAT |
| 500MM DRAWER BASKET | IRON | GALVANIZED PLATE | W425*D440*H130MM | ≥500MM | WITH SELF & SOFT CLOSE | WITH ANTI SLIP MAT |
| 600MM DRAWER BASKET | IRON | GALVANIZED PLATE | W525*D440*H130MM | ≥600MM | WITH SELF & SOFT CLOSE | WITH ANTI SLIP MAT |
| 700MM DRAWER BASKET | IRON | GALVANIZED PLATE | W625*D440*H130MM | ≥700MM | WITH SELF & SOFT CLOSE | WITH ANTI SLIP MAT |
| 800MM DRAWER BASKET | IRON | GALVANIZED PLATE | W725*D440*H130MM | ≥800MM | WITH SELF & SOFT CLOSE | WITH ANTI SLIP MAT |
| 900MM DRAWER BASKET | IRON | GALVANIZED PLATE | W825*D440*H130MM | ≥900MM | WITH SELF & SOFT CLOSE | WITH ANTI SLIP MAT |





UCCELLI-PULL OUT PANTRY-

| SPECIFICATION | FINISH | MATERIAL | SIZE | OPENING ANGLE | FUNCTION | ACCESSORY |
|-----------------------|--------|-------------|-------------------|---------------|-----------------|--------------------|
| 450MM 4 LAYERS PANTRY | GREY | MATAL PLATE | W400*D495*H1260MM | ≥450MM | WITH SOFT CLOSE | WITH ANTI SLIP MAT |
| 450MM 5 LAYERS PANTRY | GREY | MATAL PLATE | W400*D495*H1560MM | ≥450MM | WITH SOFT CLOSE | WITH ANTI SLIP MAT |
| 450MM 6 LAYERS PANTRY | GREY | MATAL PLATE | W400*D495*H1860MM | ≥450MM | WITH SOFT CLOSE | WITH ANTI SLIP MAT |
| 600MM 4 LAYERS PANTRY | GREY | MATAL PLATE | W522*D495*H1260MM | ≥600MM | WITH SOFT CLOSE | WITH ANTI SLIP MAT |
| 600MM 5 LAYERS PANTRY | GREY | MATAL PLATE | W522*D495*H1560MM | ≥600MM | WITH SOFT CLOSE | WITH ANTI SLIP MAT |
| 600MM 6 LAYERS PANTRY | GREY | MATAL PLATE | W522*D495*H1860MM | ≥600MM | WITH SOFT CLOSE | WITH ANTI SLIP MAT |





UCCELLI-PULL OUT PANTRY-

| SPECIFICATION | FINISH | MATERIAL | SIZE | OPENING ANGLE | FUNCTION | ACCESSORY |
|-----------------------|--------|-------------|-------------------|---------------|-----------------|--------------------|
| 450MM 4 LAYERS PANTRY | IRON | MATAL PLATE | W400*D495*H1260MM | ≥450MM | WITH SOFT CLOSE | WITH ANTI SLIP MAT |
| 450MM 5 LAYERS PANTRY | IRON | MATAL PLATE | W400*D495*H1560MM | ≥450MM | WITH SOFT CLOSE | WITH ANTI SLIP MAT |
| 450MM 6 LAYERS PANTRY | IRON | MATAL PLATE | W400*D495*H1860MM | ≥450MM | WITH SOFT CLOSE | WITH ANTI SLIP MAT |
| 600MM 4 LAYERS PANTRY | IRON | MATAL PLATE | W522*D495*H1260MM | ≥600MM | WITH SOFT CLOSE | WITH ANTI SLIP MAT |
| 600MM 5 LAYERS PANTRY | IRON | MATAL PLATE | W522*D495*H1560MM | ≥600MM | WITH SOFT CLOSE | WITH ANTI SLIP MAT |
| 600MM 6 LAYERS PANTRY | IRON | MATAL PLATE | W522*D495*H1860MM | ≥600MM | WITH SOFT CLOSE | WITH ANTI SLIP MAT |





UCCELLI-PULL OUT PANTRY-

| SPECIFICATION | FINISH | MATERIAL | SIZE | OPENING ANGLE | FUNCTION | ACCESSORY |
|-----------------------|--------|-------------|-------------------|---------------|-----------------|--------------------|
| 450MM 4 LAYERS PANTRY | GREY | MATAL PLATE | W400*D495*H1260MM | ≥450MM | WITH SOFT CLOSE | WITH ANTI SLIP MAT |
| 450MM 5 LAYERS PANTRY | GREY | MATAL PLATE | W400*D495*H1560MM | ≥450MM | WITH SOFT CLOSE | WITH ANTI SLIP MAT |
| 450MM 6 LAYERS PANTRY | GREY | MATAL PLATE | W400*D495*H1860MM | ≥450MM | WITH SOFT CLOSE | WITH ANTI SLIP MAT |
| 600MM 4 LAYERS PANTRY | GREY | MATAL PLATE | W522*D495*H1260MM | ≥600MM | WITH SOFT CLOSE | WITH ANTI SLIP MAT |
| 600MM 5 LAYERS PANTRY | GREY | MATAL PLATE | W522*D495*H1560MM | ≥600MM | WITH SOFT CLOSE | WITH ANTI SLIP MAT |
| 600MM 6 LAYERS PANTRY | GREY | MATAL PLATE | W522*D495*H1860MM | ≥600MM | WITH SOFT CLOSE | WITH ANTI SLIP MAT |





UCCELLI-PULL OUT PANTRY-

| SPECIFICATION | FINISH | MATERIAL | SIZE | OPENING ANGLE | FUNCTION | ACCESSORY |
|-----------------------|--------|-------------|-------------------|---------------|-----------------|--------------------|
| 450MM 4 LAYERS PANTRY | GREY | MATAL PLATE | W400*D495*H1260MM | ≥450MM | WITH SOFT CLOSE | WITH ANTI SLIP MAT |
| 450MM 5 LAYERS PANTRY | GREY | MATAL PLATE | W400*D495*H1560MM | ≥450MM | WITH SOFT CLOSE | WITH ANTI SLIP MAT |
| 450MM 6 LAYERS PANTRY | GREY | MATAL PLATE | W400*D495*H1860MM | ≥450MM | WITH SOFT CLOSE | WITH ANTI SLIP MAT |
| 600MM 4 LAYERS PANTRY | GREY | MATAL PLATE | W522*D495*H1260MM | ≥600MM | WITH SOFT CLOSE | WITH ANTI SLIP MAT |
| 600MM 5 LAYERS PANTRY | GREY | MATAL PLATE | W522*D495*H1560MM | ≥600MM | WITH SOFT CLOSE | WITH ANTI SLIP MAT |
| 600MM 6 LAYERS PANTRY | GREY | MATAL PLATE | W522*D495*H1860MM | ≥600MM | WITH SOFT CLOSE | WITH ANTI SLIP MAT |



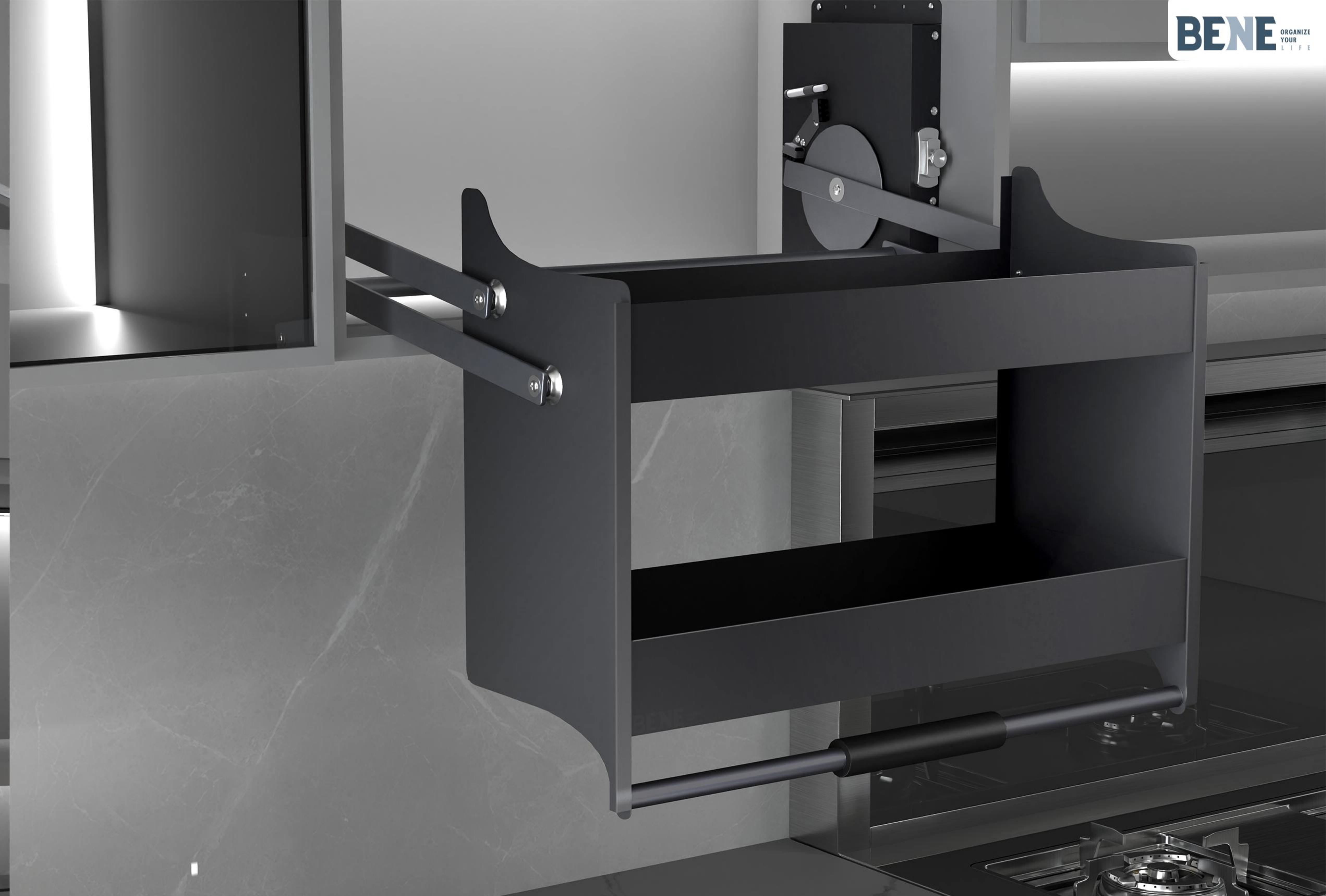

LAGO VERDE-ELEVATOR BASKET-

| SPECIFICATION | BASKET FINISH | MATERIAL | FRAME FINISH | ACCESSORY | SIZE |
|-----------------------|---------------|-----------------------|--------------|---|---------------|
| 600MM ELEVATOR BASKET | GRAY | GALVANIZED PLATE+IRON | SAND BLACK | WITH ANTI-SLIP MAT WITH 4S AND 4B DIVIDER | 560*260*545MM |
| 700MM ELEVATOR BASKET | GRAY | GALVANIZED PLATE+IRON | SAND BLACK | WITH ANTI-SLIP MAT WITH 4S AND 4B DIVIDER | 660*260*545MM |
| 800MM ELEVATOR BASKET | GRAY | GALVANIZED PLATE+IRON | SAND BLACK | WITH ANTI-SLIP MAT WITH 4S AND 4B DIVIDER | 760*260*545MM |
| 900MM ELEVATOR BASKET | GRAY | GALVANIZED PLATE+IRON | SAND BLACK | WITH ANTI-SLIP MAT WITH 4S AND 4B DIVIDER | 860*260*545MM |



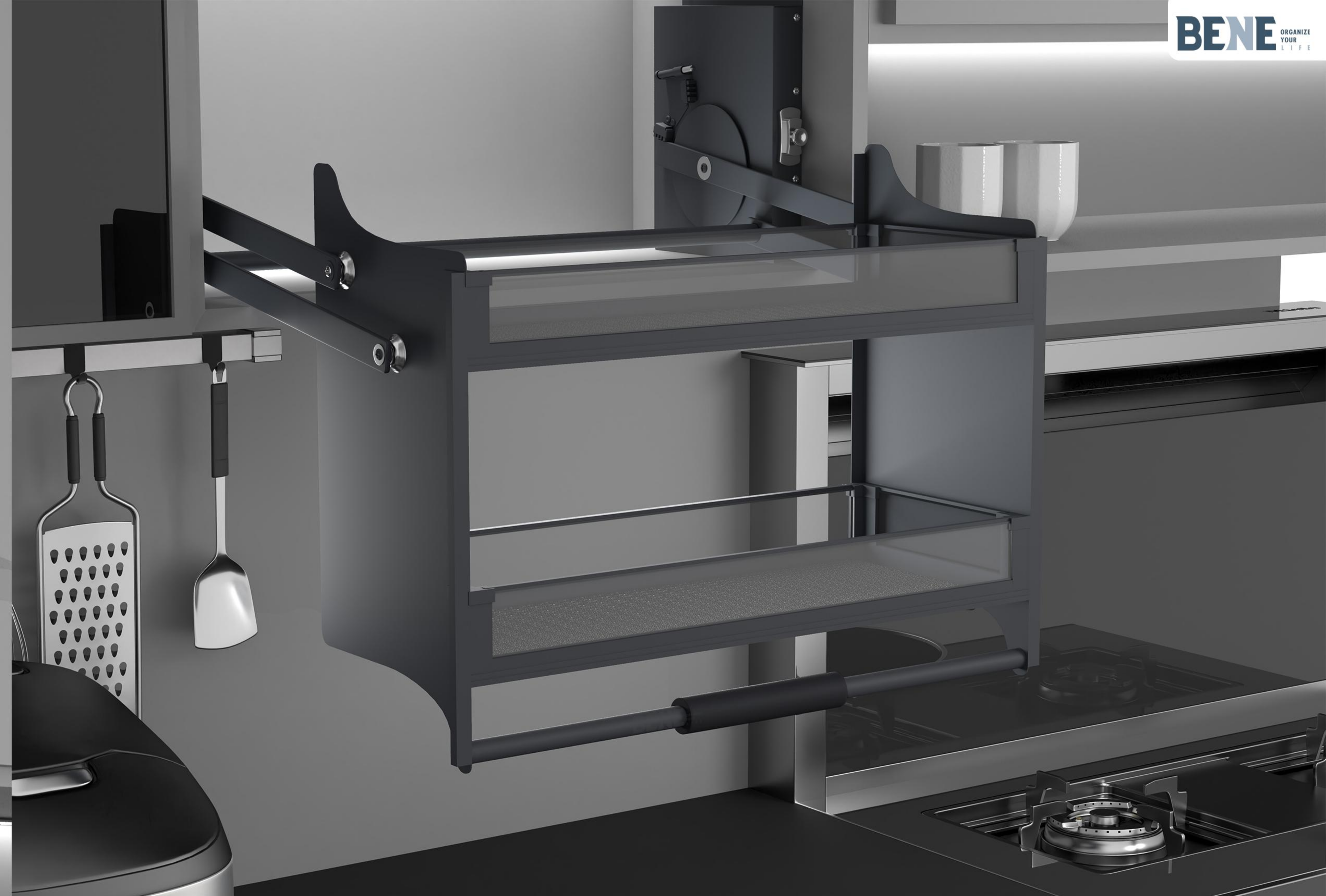

LAGO VERDE-ELEVATOR BASKET-

P61-P62

| SPECIFICATION | BASKET FINISH | MATIERAL | FRAME FINISH | ACCESSORY | SIZE |
|-----------------------|---------------|-----------------------|--------------|---|---------------|
| 600MM ELEVATOR BASKET | GRAY | GALVANIZED PLATE+IRON | SAND BLACK | WITH ANTI-SLIP MAT WITH 4S AND 4B DIVIDER | 560*260*545MM |
| 700MM ELEVATOR BASKET | GRAY | GALVANIZED PLATE+IRON | SAND BLACK | WITH ANTI-SLIP MAT WITH 4S AND 4B DIVIDER | 660*260*545MM |
| 800MM ELEVATOR BASKET | GRAY | GALVANIZED PLATE+IRON | SAND BLACK | WITH ANTI-SLIP MAT WITH 4S AND 4B DIVIDER | 760*260*545MM |
| 900MM ELEVATOR BASKET | GRAY | GALVANIZED PLATE+IRON | SAND BLACK | WITH ANTI-SLIP MAT WITH 4S AND 4B DIVIDER | 860*260*545MM |





LAGO VERDE-ELEVATOR BASKET-

| SPECIFICATION | BASKET FINISH | MATIERAL | FRAME FINISH | ACCESSORY | SIZE |
|-----------------------|---------------|-----------------------|--------------|---|---------------|
| 600MM ELEVATOR BASKET | GRAY | GALVANIZED PLATE+IRON | SAND BLACK | WITH ANTI-SLIP MAT WITH 4S AND 4B DIVIDER | 560*260*545MM |
| 700MM ELEVATOR BASKET | GRAY | GALVANIZED PLATE+IRON | SAND BLACK | WITH ANTI-SLIP MAT WITH 4S AND 4B DIVIDER | 660*260*545MM |
| 800MM ELEVATOR BASKET | GRAY | GALVANIZED PLATE+IRON | SAND BLACK | WITH ANTI-SLIP MAT WITH 4S AND 4B DIVIDER | 760*260*545MM |
| 900MM ELEVATOR BASKET | GRAY | GALVANIZED PLATE+IRON | SAND BLACK | WITH ANTI-SLIP MAT WITH 4S AND 4B DIVIDER | 860*260*545MM |



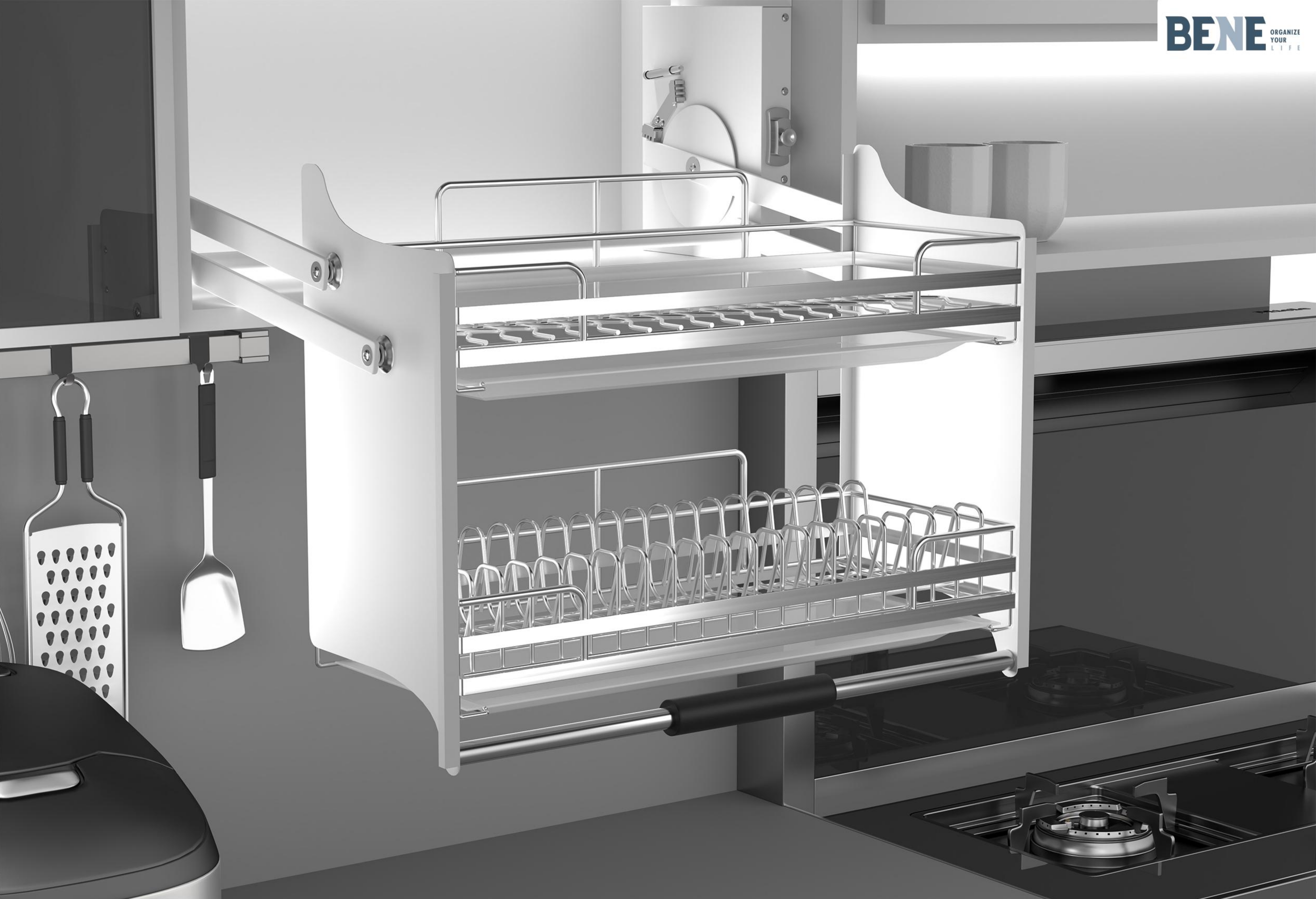
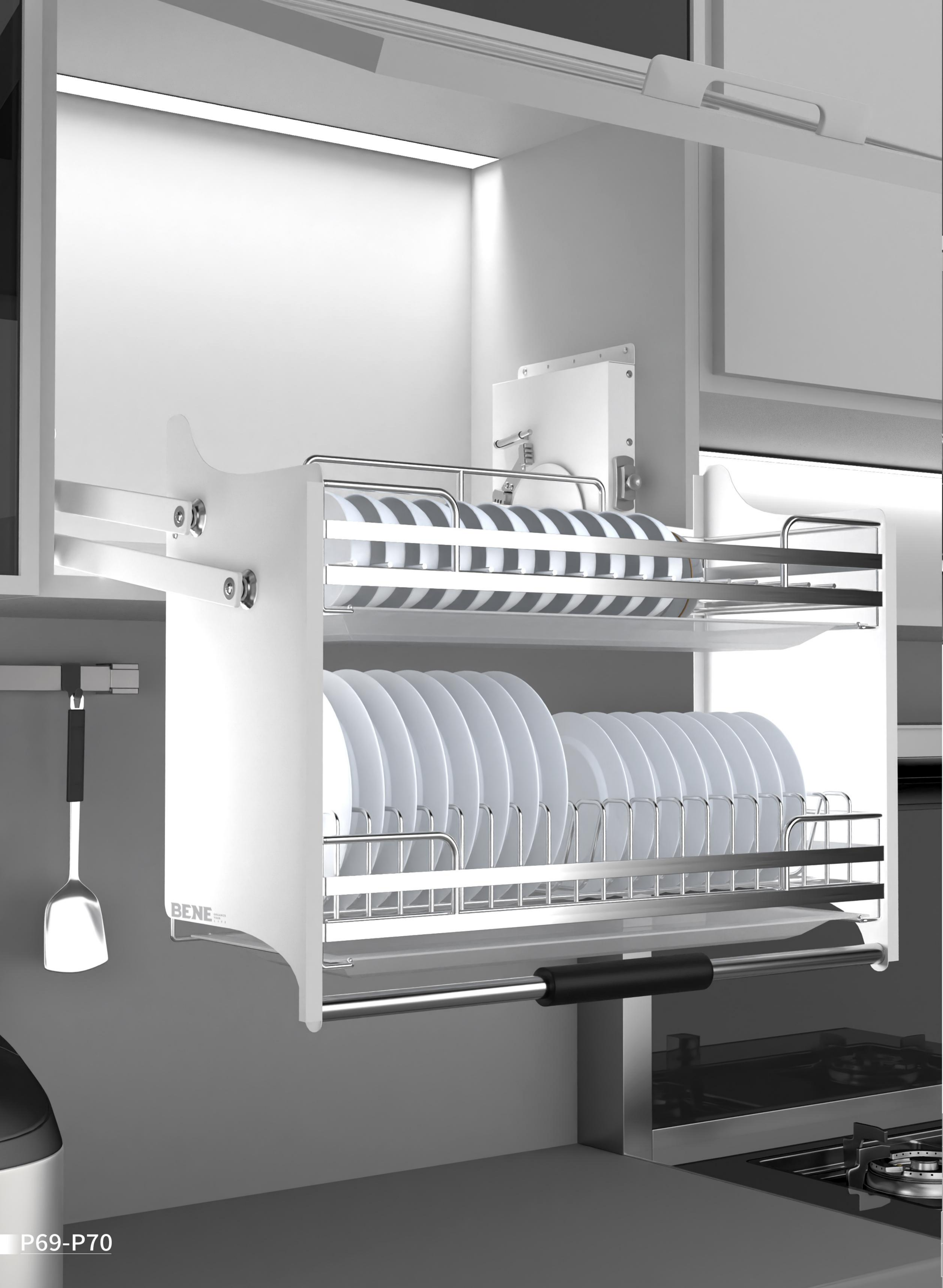

LAGO VERDE-ELEVATOR BASKET-

| SPECIFICATION | BASKET FINISH | MATERIAL | FRAME FINISH | ACCESSORY | SIZE |
|-----------------------|---------------|-----------------------|--------------|---|---------------|
| 600MM ELEVATOR BASKET | GRAY | GALVANIZED PLATE+IRON | WHITE BLACK | WITH ANTI-SLIP MAT WITH 4S AND 4B DIVIDER | 560*260*545MM |
| 700MM ELEVATOR BASKET | GRAY | GALVANIZED PLATE+IRON | WHITE BLACK | WITH ANTI-SLIP MAT WITH 4S AND 4B DIVIDER | 660*260*545MM |
| 800MM ELEVATOR BASKET | GRAY | GALVANIZED PLATE+IRON | WHITE BLACK | WITH ANTI-SLIP MAT WITH 4S AND 4B DIVIDER | 760*260*545MM |
| 900MM ELEVATOR BASKET | GRAY | GALVANIZED PLATE+IRON | WHITE BLACK | WITH ANTI-SLIP MAT WITH 4S AND 4B DIVIDER | 860*260*545MM |





NIDO-NARROW BOTTLE RACK-

| SPECIFICATION | CABINET WIDTH | SIZE | MATERIAL | ACCESSORIES |
|-----------------------------|---------------|------------------|------------------|--|
| 2 LAYERS NARROW BOTTLE RACK | 150MM | W102*D469*H540MM | GALVANIZED PLATE | SOFT CLOSING CONCEAL SLIDE, WITH ANTI-SLIP MAT & 4S DIVIDERS |
| 2 LAYERS NARROW BOTTLE RACK | 200MM | W152*D469*H540MM | GALVANIZED PLATE | SOFT CLOSING CONCEAL SLIDE, WITH ANTI-SLIP MAT & 4S DIVIDERS |
| 2 LAYERS NARROW BOTTLE RACK | 250MM | W202*D469*H540MM | GALVANIZED PLATE | SOFT CLOSING CONCEAL SLIDE, WITH ANTI-SLIP MAT & 4S DIVIDERS |





NIDO-NARROW BOTTLE RACK-

| SPECIFICATION | CABINET WIDTH | SIZE | MATERIAL | ACCESSORIES |
|----------------------|---------------|------------------|------------------|---|
| 2 LAYERS BOTTLE RACK | 250MM | W202*D469*H656MM | GALVANIZED PLATE | SOFT CLOSING CONCEAL SLIDE, WITH ANTI-SLIP MAT & 4S + 4B DIVIDERS |
| 2 LAYERS BOTTLE RACK | 300MM | W246*D469*H540MM | GALVANIZED PLATE | SOFT CLOSING CONCEAL SLIDE, WITH ANTI-SLIP MAT & 4S + 4B DIVIDERS |
| 2 LAYERS BOTTLE RACK | 350MM | W296*D469*H540MM | GALVANIZED PLATE | SOFT CLOSING CONCEAL SLIDE, WITH ANTI-SLIP MAT & 4S + 4B DIVIDERS |
| 2 LAYERS BOTTLE RACK | 400MM | W346*D469*H540MM | GALVANIZED PLATE | SOFT CLOSING CONCEAL SLIDE, WITH ANTI-SLIP MAT & 4S + 4B DIVIDERS |



BENE

BENE

HILL CIDER

HILL CIDER

HILL CIDER

HILL CIDER



NIDO-NARROW BOTTLE RACK-

| SPECIFICATION | CABINET WIDTH | SIZE | MATERIAL | ACCESSORIES |
|-----------------------------|---------------|------------------|------------------|--|
| 3 LAYERS NARROW BOTTLE RACK | 150MM | W102*D469*H656MM | GALVANIZED PLATE | SOFT CLOSING CONCEAL SLIDE, WITH ANTI-SLIP MAT & 4S DIVIDERS |
| 3 LAYERS NARROW BOTTLE RACK | 200MM | W152*D469*H656MM | GALVANIZED PLATE | SOFT CLOSING CONCEAL SLIDE, WITH ANTI-SLIP MAT & 4S DIVIDERS |
| 3 LAYERS NARROW BOTTLE RACK | 250MM | W202*D469*H656MM | GALVANIZED PLATE | SOFT CLOSING CONCEAL SLIDE, WITH ANTI-SLIP MAT & 4S DIVIDERS |



BENE

BENE



NIDO-NARROW BOTTLE RACK-

| SPECIFICATION | CABINET WIDTH | SIZE | MATERIAL | ACCESSORIES |
|-----------------------------|---------------|------------------|------------------|--|
| 3 LAYERS NARROW BOTTLE RACK | 300MM | W246*D469*H656MM | GALVANIZED PLATE | SOFT CLOSING CONCEAL SLIDE, WITH ANTI-SLIP MAT & 4S DIVIDERS |
| 3 LAYERS NARROW BOTTLE RACK | 350MM | W296*D469*H656MM | GALVANIZED PLATE | SOFT CLOSING CONCEAL SLIDE, WITH ANTI-SLIP MAT & 4S DIVIDERS |
| 3 LAYERS NARROW BOTTLE RACK | 400MM | W346*D469*H656MM | GALVANIZED PLATE | SOFT CLOSING CONCEAL SLIDE, WITH ANTI-SLIP MAT & 4S DIVIDERS |



BENE



-OVAL WIRE BREAD BASKET-

| ITEM CODE | CABINET WIDTH | SIZE | LOADING CAPACITY | MOQ | SELLING POINT |
|-----------|---------------|------------------|---|-----|---|
| BR154 | 150MM | W90*D482*H532MM | SIDE MOUNTED: 35KG; CROSS INSTALLATION: 40KG | 100 | *1.0V IS ITEM VERSION A, B AND C IS PART CODE. |
| BR155 | 200MM | W140*D482*H532MM | SIDE MOUNTED: 35KG; CROSS INSTALLATION: 40KG | 100 | *1.0V IS ITEM VERSION A, B AND C IS PART CODE. |
| BR156 | 250MM | W190*D482*H532MM | SIDE MOUNTED: 35KG; CROSS INSTALLATION: 40KG | 100 | *1.0V IS ITEM VERSION A, B AND C IS PART CODE. |
| BR157 | 300MM | W240*D482*H532MM | SIDE MOUNTED: 35KG; CROSS INSTALLATION: 40KG | 100 | *1.0V IS ITEM VERSION A, B AND C IS PART CODE. |
| BR158 | 350MM | W290*D482*H532MM | SIDE MOUNTED: 35KG; CROSS INSTALLATION: 40KG | 100 | *1.0V IS ITEM VERSION A, B AND C IS PART CODE. |
| BR159 | 400MM | W340*D482*H532MM | SIDE MOUNTED: 35KG; CROSS INSTALLATION: 40KG | 100 | *1.0V IS ITEM VERSION A, B AND C IS PART CODE. |





-OVAL WIRE BREAD BASKET-

| ITEM CODE | CABINET WIDTH | SIZE | LOADING CAPACITY | MOQ | SELLING POINT |
|-----------|---------------|------------------|---|-----|---|
| BR154 | 150MM | W90*D482*H532MM | SIDE MOUNTED: 35KG; CROSS INSTALLATION: 40KG | 100 | *1.0V IS ITEM VERSION A, B AND C IS PART CODE. |
| BR155 | 200MM | W140*D482*H532MM | SIDE MOUNTED: 35KG; CROSS INSTALLATION: 40KG | 100 | *1.0V IS ITEM VERSION A, B AND C IS PART CODE. |
| BR156 | 250MM | W190*D482*H532MM | SIDE MOUNTED: 35KG; CROSS INSTALLATION: 40KG | 100 | *1.0V IS ITEM VERSION A, B AND C IS PART CODE. |
| BR157 | 300MM | W240*D482*H532MM | SIDE MOUNTED: 35KG; CROSS INSTALLATION: 40KG | 100 | *1.0V IS ITEM VERSION A, B AND C IS PART CODE. |
| BR158 | 350MM | W290*D482*H532MM | SIDE MOUNTED: 35KG; CROSS INSTALLATION: 40KG | 100 | *1.0V IS ITEM VERSION A, B AND C IS PART CODE. |
| BR159 | 400MM | W340*D482*H532MM | SIDE MOUNTED: 35KG; CROSS INSTALLATION: 40KG | 100 | *1.0V IS ITEM VERSION A, B AND C IS PART CODE. |





-OVAL WIRE BREAD BASKET-

| ITEM CODE | CABINET WIDTH | SIZE | LOADING CAPACITY | MOQ | SELLING POINT |
|-----------|---------------|------------------|---|-----|---|
| BR154 | 150MM | W90*D482*H532MM | SIDE MOUNTED: 35KG; CROSS INSTALLATION: 40KG | 100 | *1.0V IS ITEM VERSION A, B AND C IS PART CODE. |
| BR155 | 200MM | W140*D482*H532MM | SIDE MOUNTED: 35KG; CROSS INSTALLATION: 40KG | 100 | *1.0V IS ITEM VERSION A, B AND C IS PART CODE. |
| BR156 | 250MM | W190*D482*H532MM | SIDE MOUNTED: 35KG; CROSS INSTALLATION: 40KG | 100 | *1.0V IS ITEM VERSION A, B AND C IS PART CODE. |
| BR157 | 300MM | W240*D482*H532MM | SIDE MOUNTED: 35KG; CROSS INSTALLATION: 40KG | 100 | *1.0V IS ITEM VERSION A, B AND C IS PART CODE. |
| BR158 | 350MM | W290*D482*H532MM | SIDE MOUNTED: 35KG; CROSS INSTALLATION: 40KG | 100 | *1.0V IS ITEM VERSION A, B AND C IS PART CODE. |
| BR159 | 400MM | W340*D482*H532MM | SIDE MOUNTED: 35KG; CROSS INSTALLATION: 40KG | 100 | *1.0V IS ITEM VERSION A, B AND C IS PART CODE. |





-OVAL WIRE BREAD BASKET-

| ITEM CODE | CABINET WIDTH | SIZE | LOADING CAPACITY | MOQ | SELLING POINT |
|-----------|---------------|------------------|---|-----|---|
| BR154 | 150MM | W90*D482*H532MM | SIDE MOUNTED: 35KG; CROSS INSTALLATION: 40KG | 100 | *1.0V IS ITEM VERSION A, B AND C IS PART CODE. |
| BR155 | 200MM | W140*D482*H532MM | SIDE MOUNTED: 35KG; CROSS INSTALLATION: 40KG | 100 | *1.0V IS ITEM VERSION A, B AND C IS PART CODE. |
| BR156 | 250MM | W190*D482*H532MM | SIDE MOUNTED: 35KG; CROSS INSTALLATION: 40KG | 100 | *1.0V IS ITEM VERSION A, B AND C IS PART CODE. |
| BR157 | 300MM | W240*D482*H532MM | SIDE MOUNTED: 35KG; CROSS INSTALLATION: 40KG | 100 | *1.0V IS ITEM VERSION A, B AND C IS PART CODE. |
| BR158 | 350MM | W290*D482*H532MM | SIDE MOUNTED: 35KG; CROSS INSTALLATION: 40KG | 100 | *1.0V IS ITEM VERSION A, B AND C IS PART CODE. |
| BR159 | 400MM | W340*D482*H532MM | SIDE MOUNTED: 35KG; CROSS INSTALLATION: 40KG | 100 | *1.0V IS ITEM VERSION A, B AND C IS PART CODE. |



BENE



-OVAL WIRE BREAD BASKET-

| ITEM CODE | CABINET WIDTH | SIZE | LOADING CAPACITY | MOQ | SELLING POINT |
|-----------|---------------|------------------|---|-----|---|
| BR154 | 150MM | W90*D482*H532MM | SIDE MOUNTED: 35KG; CROSS INSTALLATION: 40KG | 100 | *1.0V IS ITEM VERSION A, B AND C IS PART CODE. |
| BR155 | 200MM | W140*D482*H532MM | SIDE MOUNTED: 35KG; CROSS INSTALLATION: 40KG | 100 | *1.0V IS ITEM VERSION A, B AND C IS PART CODE. |
| BR156 | 250MM | W190*D482*H532MM | SIDE MOUNTED: 35KG; CROSS INSTALLATION: 40KG | 100 | *1.0V IS ITEM VERSION A, B AND C IS PART CODE. |
| BR157 | 300MM | W240*D482*H532MM | SIDE MOUNTED: 35KG; CROSS INSTALLATION: 40KG | 100 | *1.0V IS ITEM VERSION A, B AND C IS PART CODE. |
| BR158 | 350MM | W290*D482*H532MM | SIDE MOUNTED: 35KG; CROSS INSTALLATION: 40KG | 100 | *1.0V IS ITEM VERSION A, B AND C IS PART CODE. |
| BR159 | 400MM | W340*D482*H532MM | SIDE MOUNTED: 35KG; CROSS INSTALLATION: 40KG | 100 | *1.0V IS ITEM VERSION A, B AND C IS PART CODE. |





INDO-BREAD BASKET-

P109-P110

| SPECIFICATION | CABINET WIDTH | SIZE | MATERIAL | ACCESSORIES |
|--|---------------|------------------|------------------|--|
| 2 LAYERS PLATE METAL SIDE BREAD BASKET | 200MM | W152*D465*H511MM | GALVANIZED PLATE | SOFT CLOSING CONCEAL SLIDE, WITH ANTI-SLIP MAT & 4S DIVIDERS |





INDO-BREAD BASKET-

| SPECIFICATION | CABINET WIDTH | SIZE | MATERIAL | ACCESSORIES |
|--|---------------|------------------|------------------|---|
| 2 LAYERS PLATE METAL SIDE BREAD BASKET | 200MM | W152*D465*H511MM | GALVANIZED PLATE | SOFT CLOSING CONCEAL SLIDE, WITH ANTI-SLIP MAT & 4S DIVIDERS |
| 2 LAYERS PLATE METAL SIDE BREAD BASKET | 250MM | W143*D465*H511MM | GALVANIZED PLATE | SOFT CLOSING CONCEAL SLIDE, WITH ANTI-SLIP MAT & 4S + 4B DIVIDERS |
| 2 LAYERS PLATE METAL SIDE BREAD BASKET | 300MM | W193*D465*H511MM | GALVANIZED PLATE | SOFT CLOSING CONCEAL SLIDE, WITH ANTI-SLIP MAT & 4S + 4B DIVIDERS |
| 2 LAYERS PLATE METAL SIDE BREAD BASKET | 350MM | W243*D465*H512MM | GALVANIZED PLATE | SOFT CLOSING CONCEAL SLIDE, WITH ANTI-SLIP MAT & 4S + 4B DIVIDERS |
| 2 LAYERS PLATE METAL SIDE BREAD BASKET | 400MM | W293*D465*H512MM | GALVANIZED PLATE | SOFT CLOSING CONCEAL SLIDE, WITH ANTI-SLIP MAT & 4S + 4B DIVIDERS |





-BREAD BASKET-

| SPECIFICATION | CABINET WIDTH | SIZE | MATERIAL | ACCESSORIES |
|--|---------------|------------------|------------------|--|
| 3 LAYERS PLATE METAL SIDE BREAD BASKET | 200MM | W143*D465*H627MM | GALVANIZED PLATE | SOFT CLOSING CONCEAL SLIDE, WITH ANTI-SLIP MAT & 4S DIVIDERS |
| 3 LAYERS PLATE METAL SIDE BREAD BASKET | 250MM | W193*D465*H627MM | GALVANIZED PLATE | SOFT CLOSING CONCEAL SLIDE, WITH ANTI-SLIP MAT & 4S DIVIDERS |
| 3 LAYERS PLATE METAL SIDE BREAD BASKET | 300MM | W243*D465*H627MM | GALVANIZED PLATE | SOFT CLOSING CONCEAL SLIDE, WITH ANTI-SLIP MAT & 4S DIVIDERS |
| 3 LAYERS PLATE METAL SIDE BREAD BASKET | 350MM | W285*D465*H627MM | GALVANIZED PLATE | SOFT CLOSING CONCEAL SLIDE, WITH ANTI-SLIP MAT & 4S DIVIDERS |
| 3 LAYERS PLATE METAL SIDE BREAD BASKET | 400MM | W343*D465*H627MM | GALVANIZED PLATE | SOFT CLOSING CONCEAL SLIDE, WITH ANTI-SLIP MAT & 4S DIVIDERS |



BENE

BENE

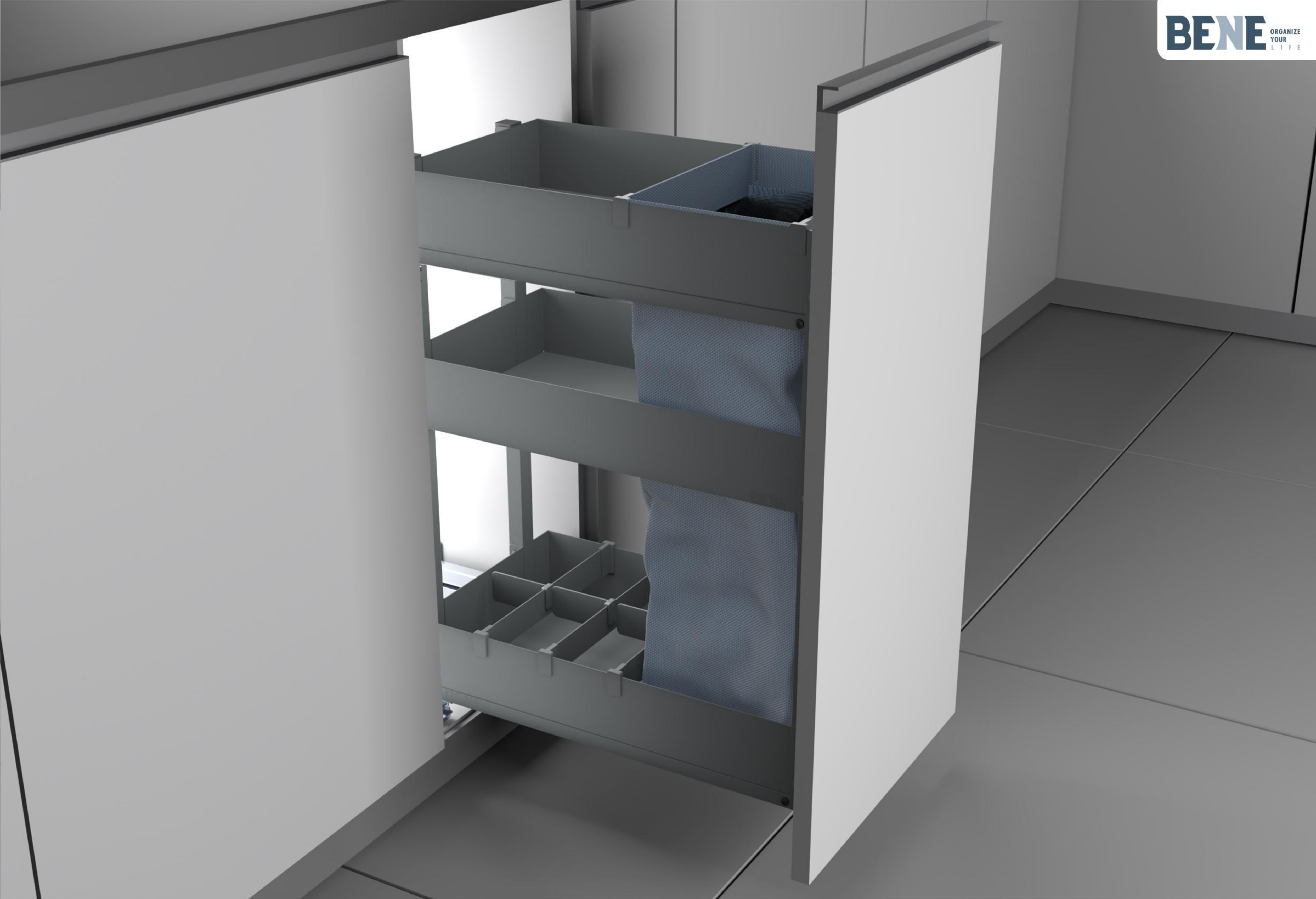

-BREAD BASKET-

| SPECIFICATION | CABINET WIDTH | SIZE | MATERIAL | ACCESSORIES |
|--|---------------|------------------|------------------|--|
| 3 LAYERS PLATE METAL SIDE BREAD BASKET | 200MM | W143*D465*H627MM | GALVANIZED PLATE | SOFT CLOSING CONCEAL SLIDE, WITH ANTI-SLIP MAT & 4S DIVIDERS |
| 3 LAYERS PLATE METAL SIDE BREAD BASKET | 250MM | W193*D465*H627MM | GALVANIZED PLATE | SOFT CLOSING CONCEAL SLIDE, WITH ANTI-SLIP MAT & 4S DIVIDERS |
| 3 LAYERS PLATE METAL SIDE BREAD BASKET | 300MM | W243*D465*H627MM | GALVANIZED PLATE | SOFT CLOSING CONCEAL SLIDE, WITH ANTI-SLIP MAT & 4S DIVIDERS |
| 3 LAYERS PLATE METAL SIDE BREAD BASKET | 350MM | W285*D465*H627MM | GALVANIZED PLATE | SOFT CLOSING CONCEAL SLIDE, WITH ANTI-SLIP MAT & 4S DIVIDERS |
| 3 LAYERS PLATE METAL SIDE BREAD BASKET | 400MM | W343*D465*H627MM | GALVANIZED PLATE | SOFT CLOSING CONCEAL SLIDE, WITH ANTI-SLIP MAT & 4S DIVIDERS |



BENE



-OVAL WIRE BREAD BASKET-

| ITEM CODE | CABINET WIDTH | SIZE | LOADING CAPACITY | MOQ | SELLING POINT |
|-----------|---------------|------------------|---|-----|---|
| BR154 | 150MM | W90*D482*H532MM | SIDE MOUNTED: 35KG; CROSS INSTALLATION: 40KG | 100 | *1.0V IS ITEM VERSION A, B AND C IS PART CODE. |
| BR155 | 200MM | W140*D482*H532MM | SIDE MOUNTED: 35KG; CROSS INSTALLATION: 40KG | 100 | *1.0V IS ITEM VERSION A, B AND C IS PART CODE. |
| BR156 | 250MM | W190*D482*H532MM | SIDE MOUNTED: 35KG; CROSS INSTALLATION: 40KG | 100 | *1.0V IS ITEM VERSION A, B AND C IS PART CODE. |
| BR157 | 300MM | W240*D482*H532MM | SIDE MOUNTED: 35KG; CROSS INSTALLATION: 40KG | 100 | *1.0V IS ITEM VERSION A, B AND C IS PART CODE. |
| BR158 | 350MM | W290*D482*H532MM | SIDE MOUNTED: 35KG; CROSS INSTALLATION: 40KG | 100 | *1.0V IS ITEM VERSION A, B AND C IS PART CODE. |
| BR159 | 400MM | W340*D482*H532MM | SIDE MOUNTED: 35KG; CROSS INSTALLATION: 40KG | 100 | *1.0V IS ITEM VERSION A, B AND C IS PART CODE. |



BENE



-OVAL WIRE BREAD BASKET-

| ITEM CODE | CABINET WIDTH | SIZE | LOADING CAPACITY | MOQ | SELLING POINT |
|-----------|---------------|------------------|---|-----|---|
| BR154 | 150MM | W90*D482*H532MM | SIDE MOUNTED: 35KG; CROSS INSTALLATION: 40KG | 100 | *1.0V IS ITEM VERSION A, B AND C IS PART CODE. |
| BR155 | 200MM | W140*D482*H532MM | SIDE MOUNTED: 35KG; CROSS INSTALLATION: 40KG | 100 | *1.0V IS ITEM VERSION A, B AND C IS PART CODE. |
| BR156 | 250MM | W190*D482*H532MM | SIDE MOUNTED: 35KG; CROSS INSTALLATION: 40KG | 100 | *1.0V IS ITEM VERSION A, B AND C IS PART CODE. |
| BR157 | 300MM | W240*D482*H532MM | SIDE MOUNTED: 35KG; CROSS INSTALLATION: 40KG | 100 | *1.0V IS ITEM VERSION A, B AND C IS PART CODE. |
| BR158 | 350MM | W290*D482*H532MM | SIDE MOUNTED: 35KG; CROSS INSTALLATION: 40KG | 100 | *1.0V IS ITEM VERSION A, B AND C IS PART CODE. |
| BR159 | 400MM | W340*D482*H532MM | SIDE MOUNTED: 35KG; CROSS INSTALLATION: 40KG | 100 | *1.0V IS ITEM VERSION A, B AND C IS PART CODE. |

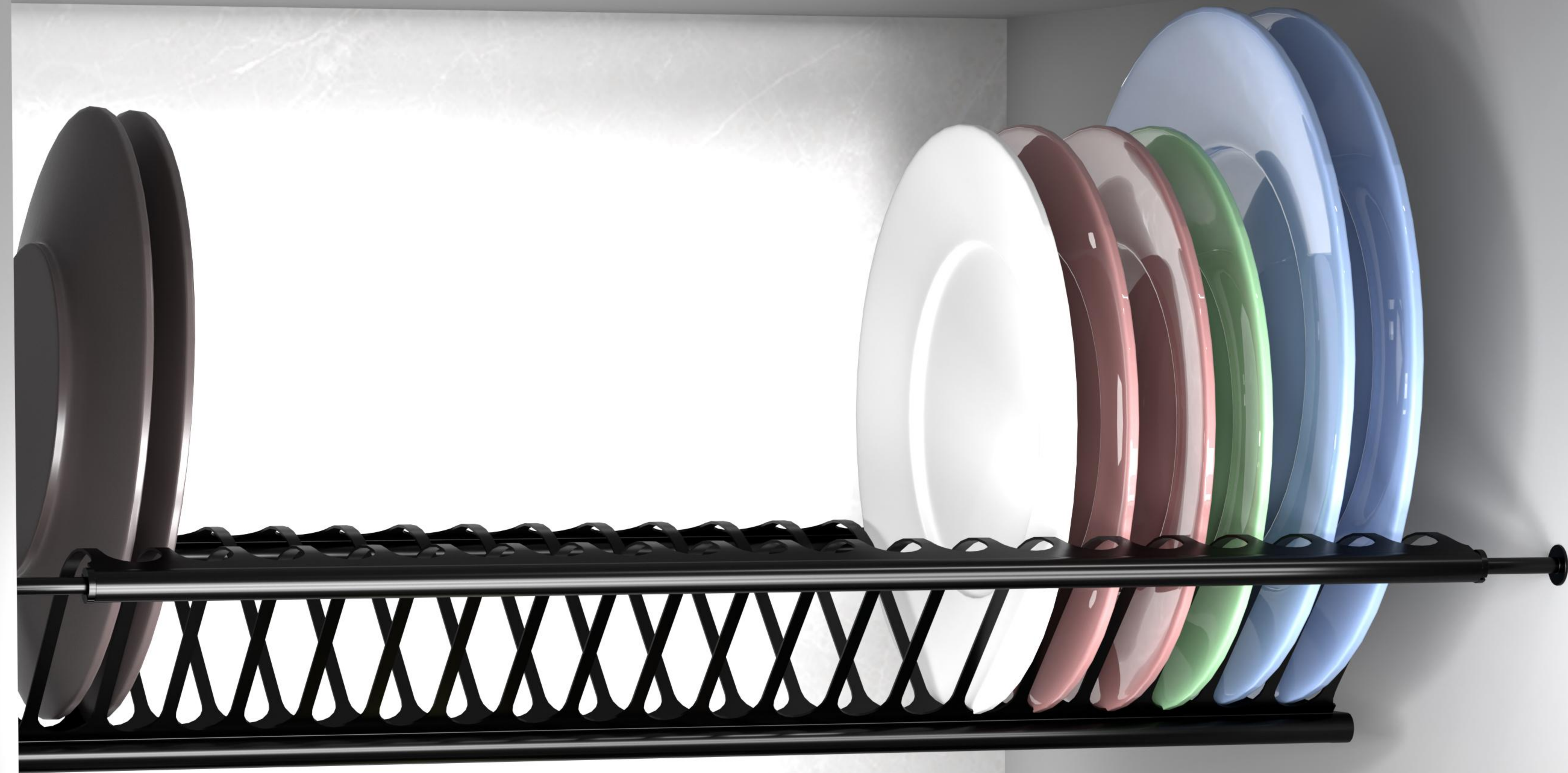



TEBSL-DISH RACK-

| FISH | LAYERS | CABINET WIDTH | MATERIAL | PIN | SIZE |
|--------|--------|---------------|-------------------------|----------|-----------------|
| CHROME | 2/3 | 400 | STAINLESS STEEL 201/304 | ALU/IRON | W365*D280*H65MM |
| CHROME | 2/3 | 500 | STAINLESS STEEL 201/304 | ALU/IRON | W465*D280*H65MM |
| CHROME | 2/3 | 600 | STAINLESS STEEL 201/304 | ALU/IRON | W565*D280*H65MM |
| CHROME | 2/3 | 700 | STAINLESS STEEL 201/304 | ALU/IRON | W665*D280*H65MM |
| CHROME | 2/3 | 800 | STAINLESS STEEL 201/304 | ALU/IRON | W765*D280*H65MM |
| CHROME | 2/3 | 900 | STAINLESS STEEL 201/304 | ALU/IRON | W865*D280*H65MM |
| CHROME | 2/3 | 1000 | STAINLESS STEEL 201/304 | ALU/IRON | W965*D280*H65MM |





-DUST BIN-

P135-P136

| SPECIFICATION | CAPACITY | MATERIAL | SIZE | SIDE |
|---------------|-----------------|--------------|------------------|-----------------------------|
| DUST BIN300MM | 30L | ABS、PP/STEEL | W265*D500*H500MM | SOFT CLOSE SIDE MOUNT SLIDE |
| DUST BIN400MM | 30L | ABS、PP/STEEL | W365*D500*H500MM | SOFT CLOSE SIDE MOUNT SLIDE |
| DUST BIN450MM | 30L+30L | ABS、PP/STEEL | W415*D500*H500MM | SOFT CLOSE SIDE MOUNT SLIDE |
| DUST BIN500MM | 30L+30L | ABS、PP/STEEL | W465*D500*H500MM | SOFT CLOSE SIDE MOUNT SLIDE |
| DUST BIN600MM | 30L+30L+10L+10L | ABS、PP/STEEL | W565*D500*H500MM | SOFT CLOSE SIDE MOUNT SLIDE |